

ABF 2023 Admitted Patient Price List

**DRG Prices
for
Inpatients
and Day
Cases
2023**



The information contained in this document is intended for the use of the individual or organisation to whom it is addressed, and should not be copied, distributed or quoted without the prior permission of the Healthcare Pricing Office (HPO) of the Health Services Executive (HSE).

Table of Contents

Introduction

Diagnosis Related Groups

Weighted Units, Base Price and Relative Values

Flow Chart for Applying the ABF Price List

Pseudocode for Applying the ABF Price List

Important Notes on Using the Price List

UNRELATED OR DRGS

ERROR DRGs

PRE- MDC

| | |
|--------|---|
| MDC 1 | D&D ¹ of the Nervous System |
| MDC 2 | D&D of the Eye |
| MDC 3 | D&D of the Ear, Nose & Throat |
| MDC 4 | D&D of the Respiratory System |
| MDC 5 | D&D of the Circulatory System |
| MDC 6 | D&D of the Digestive System |
| MDC 7 | D&D of the Hepatobiliary System & Pancreas |
| MDC 8 | D&D of the Musculoskeletal System & Connective Tissue |
| MDC 9 | D&D of the Skin, Subcutaneous Tissue & Breast |
| MDC 10 | Endocrine, Nutritional & Metabolic D&D |
| MDC 11 | D&D of the Kidney & Urinary Tract |
| MDC 12 | D&D of the Male Reproductive System |
| MDC 13 | D&D of the Female Reproductive System |
| MDC 14 | Pregnancy, Childbirth & Puerperium |
| MDC 15 | Newborns & other Neonates |
| MDC 16 | D&D of the Blood & Blood Forming Organs & Immunological Disorders |
| MDC 17 | Neoplastic Disorders (Haematological and Solid Neoplasms) |
| MDC 18 | Infectious & Parasitic Diseases |
| MDC 19 | Mental D&D |
| MDC 20 | Alcohol/Drug Use & Alcohol/Drug Induced Organic Mental Disorders |
| MDC 21 | Injuries, Poisonings & Toxic Effects of Drugs |
| MDC 22 | Burns |
| MDC 23 | Factors influencing health status & other contacts with health services |

¹ D&D refers to Diseases and Disorders

Introduction

The introduction of Activity Based Funding (ABF) in January 2016 represented a significant change to the way in which budgets are allocated to acute hospitals in Ireland and to the role of Diagnosis Related Groups (DRGs) and Casemix methodologies in determining those budgets. The move to ABF was a move from a block granted funding system with Casemix adjustments applied for efficiency to a system whereby Casemix methodologies are used to fund hospitals based on the activity they carry out.

Any ABF funding system relies on there being a relatively stable relationship between cost and activity across years so that prior cost and activity profiles can be used to estimate future funding requirements. The arrival of the Covid-19 pandemic in Ireland in March 2020 and the resulting response by our health services caused a major disruption to the relationship between cost and activity. Our publicly funded acute hospitals were emptied out in order to create capacity for treating Covid-19 patients. At the same time, significant additional expense was incurred in order to ensure as safe as possible an environment in our public hospitals while also securing additional capacity in the private hospital sector. This upheaval resulted in a cost to activity relationship in 2020 and 2021 which was different to that expected in a non-pandemic environment. As a result, a decision was taken that acute hospitals should be funded on a block grant basis in 2022 and 2023.

This ABF 2023 Price List details the ABF monetary value of each episode of inpatient and day case care carried out based on the DRG assignment and length of stay (LOS) of each treated patient. The prices reflect a best estimate of the ABF funding each case type would attract under normal ABF operation. These prices will be used in monthly ABF reporting to allow hospitals to continue to review their performance in an ABF context and to retain the insights afforded by ongoing ABF monitoring. The continuation of ABF practices during this short term return to block funding will ensure that hospitals maintain a focus on ABF activities and are well placed to re-engage with ABF on its post-pandemic re-introduction.

Activity in Outpatient Departments (OPD) and Emergency Departments (ED) are currently not within the scope of ABF and are therefore not included in this document.

Diagnosis Related Groups

Diagnosis Related Groups are a means of classifying patient hospital encounters into a manageable number of groups which can be used to describe the mix of cases or Casemix of the activity being carried out by a hospital. The DRGs are designed to group cases which are clinically similar and which are expected to consume a similar amount of resources. DRGs and Casemix systems are widely used internationally to manage and fund healthcare systems as well as for performance and quality monitoring.

Currently Ireland is using version 8.0 of the Australian Refined DRG system (AR-DRG v8.0) and the prices contained in this document are intended for use with data grouped using that classification.

The AR-DRG classification has a hierarchical structure. The topmost level is the Major Diagnostic Category (MDC) which categorises cases roughly along body system lines. Within MDC, cases are further partitioned into surgical, medical and other categories depending on whether the case involved an operating room (OR) procedure, a non-OR procedure or neither an OR nor a Non-OR procedure. Within these partitions, cases are assigned to Adjacent DRGs (ADRGs) which contain a number of DRGs which are generally defined by the same diagnosis or procedure lists. The DRG is the lowest level in the classification and it splits out ADRGs by differing complexity levels. Here complexity is an indication of the resource consumption associated with the cases in a DRG and may not correspond to a clinical interpretation of the complexity of a case.

There are 406 ADRGs and 807 DRGs within the AR-DRG classification system. 85 of the ADRGs have no further split by complexity level while the remaining 321 ADRGs are split by complexity to make up 722 DRGs.

The DRGs are identified by a 4 character code followed by a description of the DRGs content. The first character in the code is alphabetic and refers to the MDC that the DRG belongs to. The second and third characters are numeric and they identify both the partition and the ADRG to which the DRG belongs. The fourth character identifies the complexity level associated with the DRG.

Partitions are identified in the DRG code as follows:

- DRGs numbered 01-39 indicate that they are surgical
- DRGs numbered 40-57 indicate that they are “other”
- DRGs numbered 60-99 indicate that they are medical

Complexity levels are identified as A, B, C, D or Z where A indicates the DRG with the highest complexity level, D the DRG with the lowest complexity level and Z indicates that there is no complexity split within the ADRG. Not all ADRGs will contain DRGs corresponding to all 4 complexity levels. The precise meaning of the complexity level is specific to each ADRG and is given in the DRG description.

For example:

I04B Knee replacement, minc

I indicates MDC 08 Diseases and disorders of the musculoskeletal system and connective tissue

04 is the ADRG number and indicates that this is a surgical DRG

B indicates a case of minor complexity

Throughout the AR-DRG system several abbreviations are used to indicate the level of severity and/or complications associated with a particular DRG. These are listed below.

| | |
|------|-------------------------|
| +/- | With/Without |
| EXTC | Extreme Complexity |
| MAJC | Major Complexity |
| INTC | Intermediate Complexity |
| MINC | Minor Complexity |

Weighted Units, Base Price and Relative Values

The generic currency of the ABF system is referred to as the Weighted Unit (WU). The WU is a relative measure of the resource consumption of cases in an ABF system and is set so that the average resource consumption or WU level across all cases to be funded is 1. In this way cases which consume more resources than average have a WU value greater than 1 and those which consume fewer resources than average have a WU value less than 1.

Associated with the notion of a WU is the concept of a base price. The base price is the monetary value associated with 1 WU and is therefore the average value per case across all cases to be funded. The monetary value of any case can be calculated by multiplying its WU value by the base price.

As inpatients and day cases are treated separately in the modelling process there is a separate base price calculated for each of these patient types. As the base price is the value of 1 WU it follows that the definition of a WU for inpatients is not the same as that for day cases and the two cannot be directly combined. To obtain the price to be paid for both inpatients and day cases the RVs (see definition below) specific to each setting must be applied to derive the WU value and the base price for each patient type must then be applied to derive the individual prices. Only at this point can the two be combined to get an overall total.

The DRG prices presented in this document are given in terms of relative values (RVs). Relative values express the prices of the various payments for each DRG in terms of WUs. The RVs are used to determine the total WU value for a case and hence the price to be paid for that case.

Most DRGs will have a separate RV quoted for:

- Day cases
- Sameday Cases
- One Day Cases
- Low Outlier Per Diem
- Inlier Cases
- High Outlier Per Diem

The inpatient base price for 2023 is €6,101 and the day case base price for 2023 is €934.

The relative values and prices presented in this document are applicable to the entire episode of care from admission to an inpatient or day case bed to discharge from hospital. They cannot be used to infer either a cost or price for the treatment of a particular diagnosis, or the provision of a particular intervention or procedure in isolation of the entire episode of care. The HPO does not provide pricing information for individual diagnoses, interventions or procedures.

Flow Chart for Applying the ABF Price List

The flow chart below describes how to correctly implement the ABF 2023 Price List.

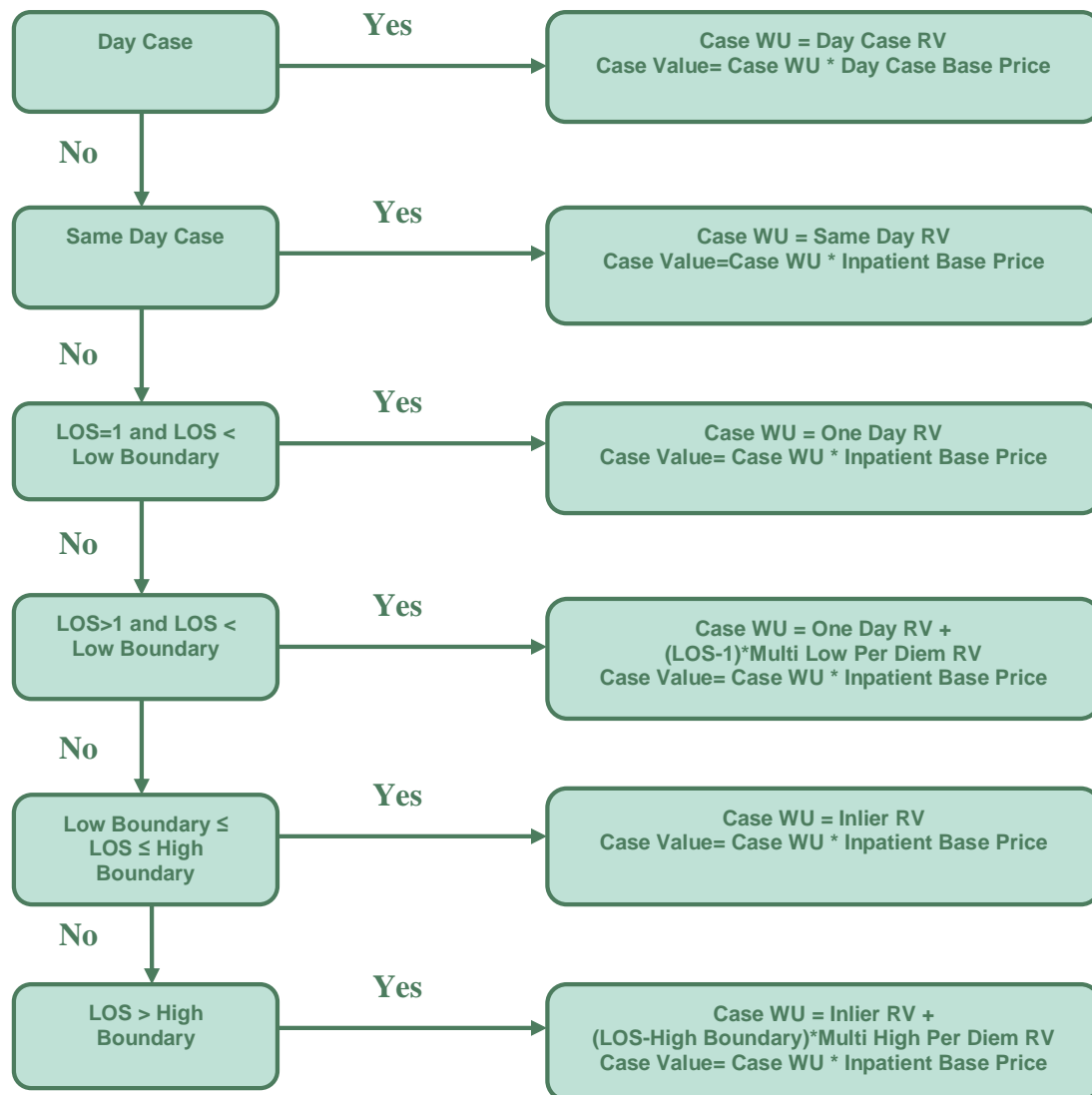

Notes:

1. Day cases are identified using HIPE question 16 - *Was this a day case? (A day case is a patient who is admitted to hospital on an elective basis for care and/or treatment which does not require the use of a hospital bed overnight and who is discharged as scheduled)*
2. Length of stay is calculated as date of discharge - date of admission. The length of stay for cases admitted and discharged on the same day is set to 0.5.
3. Same day cases are defined as **non-elective inpatient discharges** which are admitted and discharged on the same date i.e. date of discharge=date of admission. Same day cases are distinct from day cases as defined in note 1 above.

Pseudocode for Applying the ABF Price List

IF DISCHARGE_DATE-ADMISSION_DATE=0 THEN LOS=0.5;
ELSE LOS= DISCHARGE_DATE-ADMISSION_DATE

IF DAYCASE INDICATOR=1 THEN DO;
 WU=DAYCASE;
 VALUE=WU*DAYCASE_BASEPRICE;
END;

ELSE IF DAYCASE INDICATOR=0 THEN DO;

 IF LOS=0.5 THEN WU=SAMEDAY;
 ELSE IF LOS=1 AND LBOUND GT 1 THEN WU=ONEDAY;
 ELSE IF LOS>=2 AND LOS< LBOUND THEN WU=ONEDAY+(LOS-1)*MULTILOW;
 ELSE IF LOS>=1 AND LOS>= LBOUND AND RAWLOS<=HBOUND THEN WU=INLIER;
 ELSE IF LOS>=2 AND LOS> HBOUND THEN WU=INLIER+(LOS- HBOUND)*MULTIHIGH;

 VALUE=WU*INPATIENT_BASEPRICE;

END;

Notes: Length of stay is calculated as date of discharge - date of admission. The length of stay for cases admitted and discharged on the same day is set to 0.5.
Lbound and Hbound represent the low and high length of stay boundaries.

Example I04B Knee replacement, minc (Inpatient)

Low Boundary = 2 days
High Boundary = 9 days
Inlier Price = €12,993

| Length of Stay | Case Type | WU Calculation | WU | Price Paid |
|----------------|--------------|----------------|-------|------------|
| 0.5 | Same Day | 1.369 | 1.369 | €8,354 |
| 1 | One Day | 1.623 | 1.623 | €9,900 |
| 7 | Inlier | 2.130 | 2.130 | €12,993 |
| 12 | High Outlier | 2.130+3*0.110 | 2.460 | €15,002 |

Notes:

The values presented in this table have been rounded therefore multiplying the WU value by the base price will not yield the exact price to be paid.

* WU here refers to day case WU and the value is derived by multiplying the day case WU by the day case base price.

I04B Knee replacement, Minor Complications Payment Curve

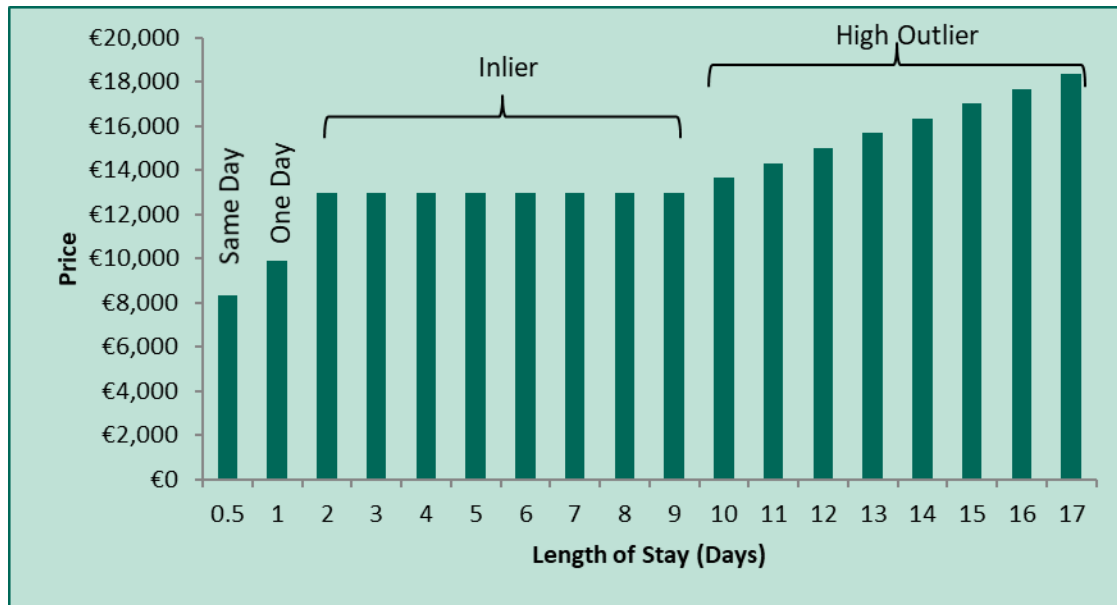

Important Notes on Using the Price List

The following technical notes should be understood and adhered to when using the information contained in the price list.

1. The weighted unit values and prices quoted in this document are intended for use in determining the DRG value of ABF activity undertaken during 2023 only. These prices should not be applied to activity from other years.
2. The RVs and base prices contained in this price list have been generated as a complementary pairing and should only be used in conjunction with each other. It is not valid to take the base prices from one year and apply them the RVs/WU from another year to obtain estimates of activity value.
3. The relative values and prices presented in this document are applicable to the entire episode of care from admission to an inpatient or day case bed to discharge from hospital. They cannot be used to infer either a cost or price for the treatment of a particular diagnosis, or the provision of a particular intervention or procedure in isolation of the entire episode of care. The HPO does not provide pricing information for individual diagnoses, interventions or procedures.
4. The value of activity derived by applying this price list to the 2023 HIPE activity data does not include ABF co-payments to hospitals for:
 - a. high cost oncology drugs
 - b. tertiary referral hospitals
 - c. specialist paediatric hospitals
 - d. premium associated with agency staff

These co-payments are made at the hospital level and are not broken down to the individual DRG level.

5. In instances where there are insufficient case numbers to derive a reliable price for a particular complexity level within an ADRG, cases are pooled and a common price is set for 2 or more DRGs within the ADRG.
6. A DRG price is quoted if there has been at least 1 case reported on the national HIPE file. In particular, the presence of a day case price for a DRG where the case numbers are small is not an indication that this activity should be undertaken as a day case.

INPATIENTS



| DRG | DRG Description | Indicative Inpatient Cases | Inpatient Inlier Price | Same Day RV | One Day RV | Multi Low RV | Inlier RV | Multi High RV | Average Length of Stay | Lequiv (Low Boundary) | Hequiv (High Boundary) |
|--|--------------------------------|----------------------------|------------------------|-------------|------------|--------------|-----------|---------------|------------------------|-----------------------|------------------------|
| UNRELATED OR DRGS | | | | | | | | | | | |
| 801A | OR PR UNREL TO PDX, MAJC | 391 | €59,523 | 0.605 | 0.734 | 0.258 | 9.757 | 0.168 | 53.0 | 36 | 70 |
| 801B | OR PR UNREL TO PDX, INTC | 507 | €18,729 | 0.607 | 1.428 | | 3.070 | 0.143 | 17.3 | 2 | 34 |
| 801C | OR PR UNREL TO PDX, MINC | 335 | €7,926 | 0.446 | 1.299 | | 1.299 | 0.126 | 6.0 | 1 | 23 |
| PRE MDC | | | | | | | | | | | |
| A01Z | LIVER TRANSPLANT | 30 | €78,729 | 3.361 | 3.775 | 0.830 | 12.905 | 0.374 | 29.1 | 12 | 46 |
| A03Z | LUNG OR HEART-LUNG TRANSPLANT | 19 | €113,745 | 4.589 | 4.949 | 0.721 | 18.644 | 0.379 | 37.0 | 20 | 54 |
| A05Z | HEART TRANSPLANT | 7 | €190,059 | 3.385 | 3.615 | 0.459 | 31.153 | 0.320 | 77.8 | 61 | 95 |
| A06A | TRACHEOSTMY/VENT>=96HRS, MAJC | 215 | €242,946 | 2.768 | 2.993 | 0.449 | 39.822 | 0.189 | 100.2 | 83 | 117 |
| A06B | TRACHEOSTMY/VENT>=96HRS, INTC | 896 | €127,642 | 1.569 | 1.820 | 0.503 | 20.922 | 0.280 | 55.6 | 39 | 73 |
| A06C | TRACHEOSTMY/VENT>=96HRS, MINC | 1530 | €63,508 | 0.933 | 1.385 | 0.903 | 10.410 | 0.247 | 27.6 | 11 | 45 |
| A07A | ALLOGENEIC BMT, AGE<=16Y/MAJC | 68 | €238,830 | 0.690 | 1.248 | 1.115 | 39.147 | 0.807 | 52.3 | 35 | 69 |
| A07B | ALLOGENEIC BMT, AGE>=17Y+MINC | 49 | €144,603 | 0.592 | 1.253 | 1.321 | 23.702 | 0.680 | 35.0 | 18 | 52 |
| A08A | AUTOLOGOUS BMT, MAJC | 109 | €53,534 | 0.344 | 0.710 | 0.733 | 8.775 | 0.392 | 23.6 | 12 | 41 |
| A08B | AUTOLOGOUS BMT, MINC | 68 | €24,633 | 0.317 | 4.038 | | 4.038 | 0.285 | 8.0 | 1 | 25 |
| A09A | KDNY TRANSPLNT, AGE<=16Y/MAJC | 15 | €60,699 | 1.588 | 2.348 | 1.520 | 9.949 | 0.516 | 17.0 | 6 | 34 |
| A09B | KDNY TRANSPLNT, AGE>=17Y+MINC | 120 | €38,726 | 1.524 | 1.962 | 0.877 | 6.348 | 0.437 | 9.4 | 6 | 16 |
| A10Z | INSERTION OF VAD | 6 | €230,446 | 7.858 | 8.123 | 0.529 | 37.773 | 0.323 | 74.1 | 57 | 91 |
| A11A | INS IMPLNT SP INFUS DEV, MAJC | 9 | €123,410 | 2.039 | 2.258 | 0.438 | 20.228 | 0.343 | 58.7 | 42 | 76 |
| A11B | INS IMPLNT SP INFUS DEV, MINC | 5 | €34,079 | 1.993 | 5.586 | | 5.586 | 0.423 | 8.5 | 1 | 26 |
| A12Z | INS NEUROSTIMULATOR DEV | 60 | €28,521 | 3.143 | 4.675 | | 4.675 | 0.433 | 2.7 | 1 | 8 |
| A40A | ECMO, MAJC | 14 | €247,100 | 8.495 | 9.003 | 1.016 | 40.503 | 0.485 | 48.7 | 32 | 66 |
| A40B | ECMO, MINC | 36 | €107,649 | 3.718 | 6.504 | 5.571 | 17.645 | 0.524 | 19.7 | 3 | 37 |
| MDC 01 - DISEASES AND DISORDERS OF THE NERVOUS SYSTEM | | | | | | | | | | | |
| B01A | VENTRICULAR SHUNT REV, MAJC | 30 | €12,163 | 0.633 | 1.994 | | 1.994 | 0.164 | 14.9 | 1 | 32 |
| B01B | VENTRICULAR SHUNT REV, MINC | 66 | €7,194 | 0.570 | 1.179 | | 1.179 | 0.136 | 4.3 | 1 | 13 |
| B02A | CRANIAL PROCEDURES, MAJC | 215 | €36,994 | 1.463 | 1.611 | 0.297 | 6.064 | 0.157 | 33.2 | 16 | 50 |
| B02B | CRANIAL PROCEDURES, INTC | 681 | €17,059 | 1.172 | 1.714 | | 2.796 | 0.127 | 12.0 | 2 | 29 |
| B02C | CRANIAL PROCEDURES, MINC | 1265 | €11,955 | 0.720 | 1.133 | | 1.960 | 0.133 | 6.3 | 2 | 18 |
| B03A | SPINAL PROCEDURES, MAJC | 56 | €22,386 | 1.305 | 1.643 | 0.675 | 3.669 | 0.182 | 20.5 | 4 | 38 |
| B03B | SPINAL PROCEDURES, INTC | 121 | €9,781 | 0.936 | 1.603 | | 1.603 | 0.141 | 4.3 | 1 | 16 |
| B03C | SPINAL PROCEDURES, MINC | 82 | €9,117 | 0.853 | 1.494 | | 1.494 | 0.118 | 4.2 | 1 | 15 |
| B04A | EXTRACRANIAL VASCULAR PR, MAJC | 37 | €29,037 | 1.551 | 1.739 | 0.378 | 4.759 | 0.173 | 25.6 | 9 | 43 |
| B04B | EXTRACRANIAL VASCULAR PR, INTC | 90 | €17,990 | 1.314 | 1.641 | 0.654 | 2.949 | 0.129 | 9.8 | 3 | 27 |
| B04C | EXTRACRANIAL VASCULAR PR, MINC | 185 | €11,574 | 1.093 | 1.361 | | 1.897 | 0.126 | 5.3 | 2 | 15 |
| B05Z | CARPAL TUNNEL RELEASE | 28 | €3,359 | 0.186 | 0.551 | | 0.551 | 0.097 | 1.3 | 1 | 3 |
| B06A | CBL PSY,MUS DYSY,NPTHY PR,MAJC | 31 | €44,569 | 0.670 | 0.959 | 0.577 | 7.305 | 0.199 | 28.9 | 12 | 46 |
| B06B | CBL PSY,MUS DYSY,NPTHY PR,INTC | 41 | €19,828 | 0.461 | 3.250 | | 3.250 | 0.192 | 15.8 | 1 | 33 |
| B06C | CBL PSY,MUS DYSY,NPTHY PR,MINC | 71 | €7,630 | 0.408 | 1.251 | | 1.251 | 0.146 | 6.1 | 1 | 23 |
| B07A | CRANL/PRPHL NERV&OTH PR, MAJC | 49 | €24,864 | 0.508 | 0.650 | 0.285 | 4.075 | 0.180 | 30.2 | 13 | 47 |
| B07B | CRANL/PRPHL NERV&OTH PR, MINC | 326 | €4,334 | 0.415 | 0.710 | | 0.710 | 0.121 | 1.5 | 1 | 5 |
| B41Z | TELEMETRIC EEG MONITORING | 186 | €6,865 | 0.059 | 0.415 | | 1.125 | 0.117 | 6.7 | 2 | 17 |
| B42A | NERV SYS DIS +VENT SUPP, MAJC | 48 | €40,639 | 0.159 | 0.501 | 0.684 | 6.661 | 0.154 | 27.2 | 10 | 44 |
| B42B | NERV SYS DIS +VENT SUPP, MINC | 125 | €14,650 | 0.157 | 2.401 | | 2.401 | 0.143 | 5.8 | 1 | 20 |
| B60A | ACUTE PARA/QUAD+/-OR PR, MAJC | 43 | €85,192 | 1.377 | 1.549 | 0.345 | 13.964 | 0.188 | 54.0 | 37 | 71 |
| B60B | ACUTE PARA/QUAD+/-OR PR, MINC | 131 | €21,657 | 0.722 | 3.550 | | 3.550 | 0.171 | 14.7 | 1 | 32 |
| B61A | SPINAL CORD COND+/-OR PR, MAJC | 100 | €37,150 | 0.703 | 0.919 | 0.431 | 6.089 | 0.173 | 29.8 | 13 | 47 |
| B61B | SPINAL CORD COND+/-OR PR, MINC | 142 | €13,305 | 0.406 | 2.181 | | 2.181 | 0.170 | 8.5 | 1 | 25 |
| B62Z | APHERESIS | < 5 | €2,052 | 0.181 | 0.336 | | 0.336 | 0.144 | 1.4 | 1 | 4 |
| B63A | DMNTIA&CHRNIC DIST CBL FN,MAJC | 903 | €22,303 | 0.041 | 0.102 | 0.123 | 3.656 | 0.068 | 47.3 | 30 | 64 |
| B63B | DMNTIA&CHRNIC DIST CBL FN,MINC | 740 | €6,131 | 0.025 | 1.005 | | 1.005 | 0.052 | 17.4 | 1 | 34 |
| B64A | DELIRIUM, MAJC | 1053 | €7,407 | 0.047 | 1.214 | | 1.214 | 0.076 | 16.1 | 1 | 33 |
| B64B | DELIRIUM, MINC | 1081 | €3,055 | 0.047 | 0.501 | | 0.501 | 0.072 | 5.3 | 1 | 20 |
| B65A | CEREBRAL PALSY, MAJC | 20 | €8,732 | 0.137 | 1.431 | | 1.431 | 0.239 | 7.6 | 1 | 25 |
| B65B | CEREBRAL PALSY, MINC | 18 | €2,909 | 0.093 | 0.477 | | 0.477 | 0.111 | 3.8 | 1 | 14 |
| B66A | NERVOUS SYSTEM NEOPLASM, MAJC | 566 | €11,982 | 0.096 | 1.964 | | 1.964 | 0.118 | 16.8 | 1 | 34 |
| B66B | NERVOUS SYSTEM NEOPLASM, MINC | 729 | €6,720 | 0.061 | 1.101 | | 1.101 | 0.124 | 6.6 | 1 | 24 |

| DRG | DRG Description | Indicative Inpatient Cases | Inpatient Inlier Price | Same Day RV | One Day RV | Multi Low RV | Inlier RV | Multi High RV | Average Length of Stay | Lequiv (Low Boundary) | Hequiv (High Boundary) |
|---|---------------------------------|----------------------------|------------------------|-------------|------------|--------------|-----------|---------------|------------------------|-----------------------|------------------------|
| B67A | DEGNRTV NERV SYS DIS, MAJC | 890 | €14,272 | 0.171 | 0.315 | 0.289 | 2.339 | 0.113 | 25.3 | 8 | 42 |
| B67B | DEGNRTV NERV SYS DIS, INTC | 663 | €6,739 | 0.168 | 1.105 | | 1.105 | 0.096 | 7.1 | 1 | 24 |
| B67C | DEGNRTV NERV SYS DIS, MINC | 106 | €6,739 | 0.167 | 1.105 | | 1.105 | 0.122 | 3.4 | 1 | 14 |
| B68A | MLT SCLROSIS&CBL ATAXIA, MAJC | 339 | €10,644 | 0.301 | 1.745 | | 1.745 | 0.134 | 11.1 | 1 | 28 |
| B68B | MLT SCLROSIS&CBL ATAXIA, MINC | 413 | €6,253 | 0.296 | 1.025 | | 1.025 | 0.138 | 4.6 | 1 | 21 |
| B69A | TIA & PRECERE BRL OCCLUSN, MAJC | 805 | €4,689 | 0.060 | 0.769 | | 0.769 | 0.081 | 7.6 | 1 | 25 |
| B69B | TIA & PRECERE BRL OCCLUSN, MINC | 2135 | €2,638 | 0.060 | 0.432 | | 0.432 | 0.085 | 3.8 | 1 | 12 |
| B70A | STROKE & OTH CEREB DIS, MAJC | 789 | €33,617 | 0.089 | 0.191 | 0.205 | 5.510 | 0.115 | 43.5 | 27 | 61 |
| B70B | STROKE & OTH CEREB DIS, INTC | 2124 | €10,277 | 0.085 | 0.618 | | 1.685 | 0.103 | 15.7 | 2 | 33 |
| B70C | STROKE & OTH CEREB DIS, MINC | 3619 | €6,033 | 0.085 | 0.989 | | 0.989 | 0.104 | 7.9 | 1 | 25 |
| B70D | STROKE & OTH CEREB DIS, TR<5D | 287 | €2,391 | 0.084 | 0.392 | | 0.392 | 0.067 | 2.0 | 1 | 5 |
| B71A | CRANIAL&PERIPHL NERV DIS, MAJC | 1388 | €7,871 | 0.099 | 1.290 | | 1.290 | 0.128 | 7.3 | 1 | 24 |
| B71B | CRANIAL&PERIPHL NERV DIS, MINC | 425 | €7,871 | 0.097 | 1.290 | | 1.290 | 0.146 | 4.9 | 1 | 17 |
| B72A | NRVS SYS INF EX VRL MNGTS,MAJC | 195 | €22,837 | 0.142 | 0.656 | 1.029 | 3.743 | 0.205 | 21.0 | 4 | 38 |
| B72B | NRVS SYS INF EX VRL MNGTS,MINC | 232 | €10,619 | 0.092 | 1.741 | | 1.741 | 0.173 | 8.7 | 1 | 26 |
| B73Z | VIRAL MENINGITIS | 126 | €4,980 | 0.080 | 0.816 | | 0.816 | 0.151 | 4.7 | 1 | 17 |
| B74A | NONTRAUMATIC STUPOR&COMA, MAJC | 71 | €5,616 | 0.058 | 0.921 | | 0.921 | 0.102 | 8.5 | 1 | 26 |
| B74B | NONTRAUMATIC STUPOR&COMA, MINC | 135 | €2,806 | 0.058 | 0.460 | | 0.460 | 0.115 | 2.3 | 1 | 8 |
| B75Z | FEBRILE CONVULSIONS | 398 | €3,053 | 0.140 | 0.500 | | 0.500 | 0.276 | 1.7 | 1 | 5 |
| B76A | SEIZURES, MAJC | 2092 | €6,650 | 0.084 | 1.090 | | 1.090 | 0.127 | 7.8 | 1 | 25 |
| B76B | SEIZURES, MINC | 5061 | €3,018 | 0.059 | 0.495 | | 0.495 | 0.137 | 2.9 | 1 | 9 |
| B77A | HEADACHES, MAJC | 2017 | €3,323 | 0.069 | 0.545 | | 0.545 | 0.107 | 4.6 | 1 | 17 |
| B77B | HEADACHES, MINC | 8076 | €1,978 | 0.060 | 0.324 | | 0.324 | 0.103 | 2.5 | 1 | 8 |
| B78A | INTRACRANIAL INJURIES, MAJC | 342 | €17,260 | 0.076 | 0.221 | 0.290 | 2.829 | 0.120 | 27.3 | 10 | 44 |
| B78B | INTRACRANIAL INJURIES, MINC | 864 | €4,223 | 0.057 | 0.692 | | 0.692 | 0.093 | 6.1 | 1 | 23 |
| B78C | INTRACRANIAL INJURIES, TR<5D | 69 | €2,757 | 0.050 | 0.452 | | 0.452 | 0.092 | 1.6 | 1 | 6 |
| B79A | SKULL FRACTURES, MAJC | 169 | €5,677 | 0.075 | 0.931 | | 0.931 | 0.109 | 7.7 | 1 | 25 |
| B79B | SKULL FRACTURES, MINC | 176 | €2,032 | 0.075 | 0.333 | | 0.333 | 0.152 | 2.0 | 1 | 6 |
| B80A | OTHER HEAD INJURIES, MAJC | 436 | €4,724 | 0.122 | 0.774 | | 0.774 | 0.100 | 8.6 | 1 | 26 |
| B80B | OTHER HEAD INJURIES, MINC | 2096 | €764 | 0.086 | 0.125 | | 0.125 | 0.061 | 0.9 | 0 | 2 |
| B81A | OTHER DIS OF NERVOUS SYS, MAJC | 1023 | €8,237 | 0.060 | 1.350 | | 1.350 | 0.083 | 18.2 | 1 | 35 |
| B81B | OTHER DIS OF NERVOUS SYS, MINC | 4525 | €3,615 | 0.061 | 0.592 | | 0.592 | 0.082 | 5.3 | 1 | 21 |
| B82A | CHR&UNSP PARA/QUAD+/-PR, MAJC | 103 | €61,383 | 0.428 | 0.522 | 0.187 | 10.061 | 0.164 | 69.3 | 52 | 86 |
| B82B | CHR&UNSP PARA/QUAD+/-PR, INTC | 208 | €12,146 | 0.216 | 0.808 | | 1.991 | 0.165 | 16.0 | 2 | 33 |
| B82C | CHR&UNSP PARA/QUAD+/-PR, MINC | 119 | €6,773 | 0.140 | 1.110 | | 1.110 | 0.168 | 6.2 | 1 | 23 |
| MDC 02 - DISEASES AND DISORDERS OF THE EYE | | | | | | | | | | | |
| C01A | PR FOR PENETR TNG EYE INJ, MAJC | 50 | €18,841 | 0.883 | 3.088 | | 3.088 | 0.413 | 5.2 | 1 | 18 |
| C01B | PR FOR PENETR TNG EYE INJ, MINC | 55 | €12,074 | 0.630 | 1.979 | | 1.979 | 0.422 | 2.8 | 1 | 10 |
| C02Z | ENUCLEATIONS & ORBITAL PROCS | 93 | €11,174 | 0.510 | 1.832 | | 1.832 | 0.317 | 3.0 | 1 | 10 |
| C03A | RETINAL PROCEDURES, MAJC | 991 | €3,974 | 0.113 | 0.651 | | 0.651 | 0.089 | 2.7 | 1 | 8 |
| C03B | RETINAL PROCEDURES, MINC | 163 | €3,201 | 0.138 | 0.525 | | 0.525 | 0.117 | 1.9 | 1 | 6 |
| C04A | MJR CORN,SCLERL&CNJNCT PR,MAJC | 58 | €13,978 | 0.696 | 2.291 | | 2.291 | 0.325 | 4.0 | 1 | 14 |
| C04B | MJR CORN,SCLERL&CNJNCT PR,MINC | 103 | €6,425 | 0.473 | 1.053 | | 1.053 | 0.300 | 1.7 | 1 | 4 |
| C05Z | DACRYOCYSTORHINOSTOMY | 60 | €4,831 | 0.466 | 0.792 | | 0.792 | 0.111 | 1.0 | 1 | 1 |
| C10Z | STRABISMUS PROCEDURES | 47 | €4,054 | 0.364 | 0.665 | | 0.665 | 0.259 | 1.0 | 1 | 1 |
| C11Z | EYELID PROCEDURES | 69 | €4,738 | 0.275 | 0.777 | | 0.777 | 0.143 | 1.1 | 1 | 3 |
| C12Z | OTHER CORN, SCLERAL&CONJNCT PR | 77 | €8,195 | 0.253 | 1.343 | | 1.343 | 0.172 | 3.7 | 1 | 15 |
| C13Z | LACRIMAL PROCEDURES | 7 | €2,765 | 0.131 | 0.453 | | 0.453 | 0.044 | 2.1 | 1 | 7 |
| C14A | OTHER EYE PROCEDURES, MAJC | 64 | €6,640 | 0.180 | 1.088 | | 1.088 | 0.153 | 4.6 | 1 | 22 |
| C14B | OTHER EYE PROCEDURES, MINC | 67 | €4,608 | 0.163 | 0.755 | | 0.755 | 0.210 | 1.3 | 1 | 4 |
| C15Z | GLAUCOMA/CMPLX CATARACT PROCS | 211 | €6,745 | 0.205 | 1.106 | | 1.106 | 0.193 | 1.8 | 1 | 5 |
| C16Z | LENS PROCEDURES | 129 | €4,397 | 0.193 | 0.721 | | 0.721 | 0.220 | 1.3 | 1 | 3 |
| C60A | AC & MJR EYE INFECTIONS, MAJC | 51 | €18,069 | 0.133 | 1.076 | | 2.962 | 0.168 | 10.3 | 2 | 27 |
| C60B | AC & MJR EYE INFECTIONS, MINC | 158 | €8,488 | 0.132 | 1.391 | | 1.391 | 0.281 | 5.0 | 1 | 19 |
| C61A | NEURO & VASCLR DIS EYE, MAJC | 432 | €5,179 | 0.096 | 0.849 | | 0.849 | 0.124 | 5.8 | 1 | 22 |
| C61B | NEURO & VASCLR DIS EYE, MINC | 561 | €3,978 | 0.089 | 0.652 | | 0.652 | 0.148 | 3.9 | 1 | 13 |
| C62A | HYPH & MED M TRAUMA EYE, MAJC | 188 | €6,793 | 0.070 | 1.113 | | 1.113 | 0.118 | 8.7 | 1 | 26 |

| DRG | DRG Description | Indicative Inpatient Cases | Inpatient Inlier Price | Same Day RV | One Day RV | Multi Low RV | Inlier RV | Multi High RV | Average Length of Stay | Lequiv (Low Boundary) | Hequiv (High Boundary) |
|---|----------------------------------|----------------------------|------------------------|-------------|------------|--------------|-----------|---------------|------------------------|-----------------------|------------------------|
| C62B | HYPH & MED M TRAUMA EYE, MINC | 320 | €3,508 | 0.064 | 0.575 | | 0.575 | 0.183 | 2.5 | 1 | 7 |
| C63A | OTH DIS OF THE EYE, MAJC | 202 | €5,901 | 0.069 | 0.967 | | 0.967 | 0.106 | 4.9 | 1 | 22 |
| C63B | OTH DIS OF THE EYE, INTC | 939 | €3,103 | 0.069 | 0.509 | | 0.509 | 0.151 | 3.0 | 1 | 9 |
| C63C | OTH DIS OF THE EYE, MINC | 182 | €1,934 | 0.034 | 0.317 | | 0.317 | 0.087 | 1.4 | 1 | 5 |
| MDC 03 - DISEASES AND DISORDERS OF THE EAR, NOSE, MOUTH AND THROAT | | | | | | | | | | | |
| D01Z | COCHLEAR IMPLANT | 91 | €51,102 | 7.643 | 8.376 | | 8.376 | 0.109 | 2.1 | 1 | 6 |
| D02A | HEAD & NECK PROCEDURES, MAJC | 75 | €33,055 | 1.959 | 2.453 | 0.988 | 5.418 | 0.217 | 20.5 | 4 | 38 |
| D02B | HEAD & NECK PROCEDURES, INTC | 51 | €16,215 | 1.281 | 2.658 | | 2.658 | 0.182 | 9.0 | 1 | 26 |
| D02C | HEAD & NECK PROCEDURES, MINC | 111 | €8,305 | 0.779 | 1.361 | | 1.361 | 0.207 | 3.2 | 1 | 10 |
| D03Z | SURGICAL REPR CLEFT LIP/PALATE | 89 | €11,047 | 1.005 | 1.811 | | 1.811 | 0.478 | 2.5 | 1 | 6 |
| D04A | MAXILLO SURGERY, MAJC | 315 | €7,651 | 0.810 | 1.254 | | 1.254 | 0.266 | 2.8 | 1 | 7 |
| D04B | MAXILLO SURGERY, MINC | 213 | €4,915 | 0.499 | 0.806 | | 0.806 | 0.202 | 2.4 | 1 | 7 |
| D05Z | PAROTID GLAND PROCEDURES | 156 | €9,398 | 1.143 | 1.540 | | 1.540 | 0.176 | 2.3 | 1 | 7 |
| D06Z | SINUS & COMPLEX MIDDLE EAR PR | 522 | €6,092 | 0.667 | 0.999 | | 0.999 | 0.133 | 1.4 | 1 | 3 |
| D10Z | NASAL PROCEDURES | 301 | €5,472 | 0.517 | 0.897 | | 0.897 | 0.180 | 1.2 | 1 | 2 |
| D11Z | TONSILLECTOMY, ADENOIDECTOMY | 1683 | €4,175 | 0.292 | 0.684 | | 0.684 | 0.135 | 1.2 | 1 | 2 |
| D12A | OTH EAR,NOSE,MTH&THRT PR, MAJC | 159 | €8,970 | 0.464 | 1.470 | | 1.470 | 0.154 | 7.2 | 1 | 24 |
| D12B | OTH EAR,NOSE,MTH&THRT PR, MINC | 335 | €4,470 | 0.401 | 0.733 | | 0.733 | 0.159 | 1.8 | 1 | 5 |
| D13Z | MYRINGOTOMY + TUBE INSERTION | 30 | €2,954 | 0.197 | 0.484 | | 0.484 | 0.093 | 1.5 | 1 | 5 |
| D14A | MOUTH&SALIVRY GLAND PR, MAJC | 227 | €5,552 | 0.351 | 0.910 | | 0.910 | 0.188 | 3.6 | 1 | 13 |
| D14B | MOUTH&SALIVRY GLAND PR, MINC | 67 | €3,823 | 0.174 | 0.627 | | 0.627 | 0.155 | 1.7 | 1 | 5 |
| D15Z | MASTOID PROCEDURES | 193 | €9,891 | 1.206 | 1.621 | | 1.621 | 0.155 | 1.6 | 1 | 4 |
| D40Z | DENTAL EXTRACT & RESTORATIONS | 216 | €3,810 | 0.224 | 0.625 | | 0.625 | 0.128 | 1.6 | 1 | 5 |
| D60A | EAR,NOSE,MTH&THRT MALIG, MAJC | 322 | €16,711 | 0.239 | 1.072 | | 2.739 | 0.137 | 19.0 | 2 | 36 |
| D60B | EAR,NOSE,MTH&THRT MALIG, MINC | 299 | €6,273 | 0.099 | 1.028 | | 1.028 | 0.133 | 5.7 | 1 | 23 |
| D61A | DYSEQUILIBRIUM, MAJC | 909 | €3,301 | 0.067 | 0.541 | | 0.541 | 0.081 | 5.4 | 1 | 21 |
| D61B | DYSEQUILIBRIUM, MINC | 4368 | €2,085 | 0.060 | 0.342 | | 0.342 | 0.083 | 3.0 | 1 | 10 |
| D62A | EPISTAXIS, MAJC | 109 | €6,939 | 0.082 | 1.137 | | 1.137 | 0.107 | 7.6 | 1 | 25 |
| D62B | EPISTAXIS, MINC | 678 | €2,554 | 0.057 | 0.419 | | 0.419 | 0.120 | 2.5 | 1 | 7 |
| D63A | OTITIS MEDIA&UPP RESP INF,MAJC | 843 | €4,775 | 0.065 | 0.783 | | 0.783 | 0.182 | 4.3 | 1 | 15 |
| D63B | OTITIS MEDIA&UPP RESP INF,MINC | 4123 | €2,366 | 0.059 | 0.388 | | 0.388 | 0.150 | 1.8 | 1 | 4 |
| D64A | LARYNGOTRTIS&EPIGLOTTITIS,MAJC | 66 | €4,291 | 0.219 | 0.703 | | 0.703 | 0.345 | 2.1 | 1 | 7 |
| D64B | LARYNGOTRTIS&EPIGLOTTITIS,MINC | 436 | €1,831 | 0.206 | 0.300 | | 0.300 | 0.191 | 1.0 | 0 | 2 |
| D65A | NASAL TRAUMA & DEFORMITY, MAJC | 124 | €4,726 | 0.106 | 0.775 | | 0.775 | 0.081 | 6.9 | 1 | 24 |
| D65B | NASAL TRAUMA & DEFORMITY, MINC | 294 | €2,102 | 0.103 | 0.345 | | 0.345 | 0.077 | 1.8 | 1 | 4 |
| D66A | OTH EAR,NOSE,MTH&THRT DIS,MAJC | 473 | €3,326 | 0.094 | 0.545 | | 0.545 | 0.100 | 4.2 | 1 | 18 |
| D66B | OTH EAR,NOSE,MTH&THRT DIS,MINC | 1446 | €1,163 | 0.093 | 0.191 | | 0.191 | 0.097 | 1.4 | 1 | 4 |
| D67A | ORAL & DENTAL DISORDERS, MAJC | 344 | €6,064 | 0.106 | 0.994 | | 0.994 | 0.154 | 4.4 | 1 | 19 |
| D67B | ORAL & DENTAL DISORDERS, MINC | 823 | €2,481 | 0.095 | 0.407 | | 0.407 | 0.133 | 2.3 | 1 | 7 |
| MDC 04 - DISEASES AND DISORDERS OF THE RESPIRATORY SYSTEM | | | | | | | | | | | |
| E01A | MAJOR CHEST PROCEDURES, MAJC | 43 | €36,150 | 1.512 | 1.675 | 0.327 | 5.925 | 0.166 | 31.0 | 14 | 48 |
| E01B | MAJOR CHEST PROCEDURES, INTC | 201 | €20,460 | 1.231 | 1.534 | 0.607 | 3.354 | 0.133 | 13.5 | 4 | 30 |
| E01C | MAJOR CHEST PROCEDURES, MINC | 533 | €14,729 | 0.980 | 1.267 | 0.574 | 2.414 | 0.144 | 8.0 | 3 | 22 |
| E02A | OTHER RESPIRATORY SYS PR, MAJC | 217 | €23,114 | 0.501 | 0.753 | 0.506 | 3.789 | 0.173 | 23.6 | 7 | 41 |
| E02B | OTHER RESPIRATORY SYS PR, INTC | 220 | €10,568 | 0.315 | 1.732 | | 1.732 | 0.144 | 6.9 | 1 | 24 |
| E02C | OTHER RESPIRATORY SYS PR, MINC | 72 | €3,993 | 0.191 | 0.654 | | 0.654 | 0.162 | 1.5 | 1 | 3 |
| E40A | RESP SYS DIS, VENT SUPP, MAJC | 135 | €34,817 | 0.167 | 0.670 | 1.007 | 5.707 | 0.137 | 22.7 | 6 | 40 |
| E40B | RESP SYS DIS, VENT SUPP, MINC | 152 | €20,523 | 0.137 | 1.213 | | 3.364 | 0.169 | 11.5 | 2 | 28 |
| E41A | RESP SYS DIS, NON-INV VENT, MAJC | 1465 | €22,501 | 0.100 | 0.426 | 0.652 | 3.688 | 0.135 | 23.3 | 6 | 40 |
| E41B | RESP SYS DIS, NON-INV VENT, MINC | 2716 | €10,595 | 0.067 | 0.401 | 0.668 | 1.737 | 0.110 | 12.0 | 3 | 29 |
| E42A | BRONCHOSCOPY, MAJC | 757 | €13,439 | 0.139 | 0.552 | 0.826 | 2.203 | 0.142 | 16.5 | 3 | 34 |
| E42B | BRONCHOSCOPY, MINC | 392 | €5,534 | 0.129 | 0.907 | | 0.907 | 0.102 | 5.9 | 1 | 23 |
| E60A | CYSTIC FIBROSIS, MAJC | 251 | €16,599 | 0.101 | 0.625 | 1.048 | 2.721 | 0.187 | 13.6 | 3 | 31 |
| E60B | CYSTIC FIBROSIS, MINC | 158 | €12,682 | 0.097 | 2.079 | | 2.079 | 0.195 | 8.6 | 1 | 26 |
| E61A | PULMONARY EMBOLISM, MAJC | 846 | €6,477 | 0.070 | 0.401 | | 1.062 | 0.098 | 10.1 | 2 | 27 |
| E61B | PULMONARY EMBOLISM, MINC | 1174 | €3,256 | 0.066 | 0.534 | | 0.534 | 0.105 | 4.2 | 1 | 18 |
| E62A | RESPIR INFECTN/INFLAMM, MAJC | 12602 | €8,931 | 0.075 | 0.538 | | 1.464 | 0.105 | 13.2 | 2 | 30 |

| DRG | DRG Description | Indicative Inpatient Cases | Inpatient Inlier Price | Same Day RV | One Day RV | Multi Low RV | Inlier RV | Multi High RV | Average Length of Stay | Lequiv (Low Boundary) | Hequiv (High Boundary) |
|--|--------------------------------|----------------------------|------------------------|-------------|------------|--------------|-----------|---------------|------------------------|-----------------------|------------------------|
| E62B | RESPIR INFECTN/INFLAMM, MINC | 3740 | €3,972 | 0.061 | 0.651 | | 0.651 | 0.097 | 5.5 | 1 | 19 |
| E63A | SLEEP APNOEA, MAJC | 228 | €1,675 | 0.078 | 0.275 | | 0.275 | 0.143 | 1.5 | 1 | 3 |
| E63B | SLEEP APNOEA, MINC | 626 | €860 | 0.078 | 0.141 | | 0.141 | 0.155 | 1.0 | 1 | 1 |
| E64A | PULM OEDEMA & RESP FAIL, MAJC | 197 | €10,768 | 0.071 | 0.635 | | 1.765 | 0.102 | 12.6 | 2 | 30 |
| E64B | PULM OEDEMA & RESP FAIL, MINC | 270 | €5,017 | 0.064 | 0.822 | | 0.822 | 0.097 | 5.6 | 1 | 23 |
| E65A | CHORNIC OBSTR AIRWAY DIS, MAJC | 3507 | €6,411 | 0.057 | 0.389 | | 1.051 | 0.093 | 10.9 | 2 | 28 |
| E65B | CHORNIC OBSTR AIRWAY DIS, MINC | 5443 | €3,222 | 0.054 | 0.528 | | 0.528 | 0.085 | 5.2 | 1 | 17 |
| E66A | MAJOR CHEST TRAUMA, MAJC | 289 | €8,257 | 0.089 | 1.353 | | 1.353 | 0.093 | 12.4 | 1 | 29 |
| E66B | MAJOR CHEST TRAUMA, MINC | 342 | €2,632 | 0.053 | 0.431 | | 0.431 | 0.097 | 3.6 | 1 | 15 |
| E67A | RESP SIGNS & SYMPTOMS, MAJC | 3673 | €4,409 | 0.074 | 0.723 | | 0.723 | 0.135 | 4.8 | 1 | 18 |
| E67B | RESP SIGNS & SYMPTOMS, MINC | 4802 | €2,228 | 0.059 | 0.365 | | 0.365 | 0.123 | 2.0 | 1 | 5 |
| E68A | PNEUMOTHORAX, MAJC | 356 | €6,631 | 0.073 | 0.411 | | 1.087 | 0.112 | 8.9 | 2 | 26 |
| E68B | PNEUMOTHORAX, MINC | 432 | €3,097 | 0.062 | 0.508 | | 0.508 | 0.111 | 3.4 | 1 | 13 |
| E69A | BRONCHITIS & ASTHMA, MAJC | 357 | €5,493 | 0.080 | 0.900 | | 0.900 | 0.144 | 6.3 | 1 | 23 |
| E69B | BRONCHITIS & ASTHMA, MINC | 2312 | €2,956 | 0.067 | 0.485 | | 0.485 | 0.129 | 2.7 | 1 | 8 |
| E70A | WHOOPNG CGH&ACTE BRNCHIO, MAJC | 283 | €8,796 | 0.185 | 1.442 | | 1.442 | 0.334 | 4.1 | 1 | 15 |
| E70B | WHOOPNG CGH&ACTE BRNCHIO, MINC | 2001 | €5,231 | 0.084 | 0.857 | | 0.857 | 0.291 | 2.8 | 1 | 8 |
| E71A | RESPIRATORY NEOPLASMS, MAJC | 878 | €10,263 | 0.105 | 0.631 | | 1.682 | 0.120 | 14.0 | 2 | 31 |
| E71B | RESPIRATORY NEOPLASMS, MINC | 1008 | €5,264 | 0.098 | 0.863 | | 0.863 | 0.128 | 6.0 | 1 | 23 |
| E72Z | RESP PROBS FROM NEONATL PERIOD | 36 | €11,816 | 0.223 | 1.937 | | 1.937 | 0.440 | 5.5 | 1 | 22 |
| E73A | PLEURAL EFFUSION, MAJC | 187 | €11,664 | 0.079 | 0.446 | 0.733 | 1.912 | 0.115 | 17.9 | 3 | 35 |
| E73B | PLEURAL EFFUSION, INTC | 377 | €6,211 | 0.072 | 1.018 | | 1.018 | 0.109 | 8.3 | 1 | 25 |
| E73C | PLEURAL EFFUSION, MINC | 277 | €4,530 | 0.069 | 0.742 | | 0.742 | 0.119 | 4.1 | 1 | 21 |
| E74A | INTERSTITIAL LUNG DIS, MAJC | 530 | €7,671 | 0.157 | 1.257 | | 1.257 | 0.110 | 10.8 | 1 | 28 |
| E74B | INTERSTITIAL LUNG DIS, MINC | 332 | €4,416 | 0.156 | 0.724 | | 0.724 | 0.137 | 5.7 | 1 | 23 |
| E75A | OTHER RESP SYS DIS, MAJC | 5095 | €5,398 | 0.056 | 0.885 | | 0.885 | 0.083 | 8.7 | 1 | 26 |
| E75B | OTHER RESP SYS DIS, MINC | 3532 | €2,423 | 0.047 | 0.397 | | 0.397 | 0.097 | 3.4 | 1 | 11 |
| E76A | RESPIRATORY TUBERCULOSIS, MAJC | 40 | €13,182 | 0.069 | 0.192 | 0.246 | 2.161 | 0.149 | 26.4 | 9 | 43 |
| E76B | RESPIRATORY TUBERCULOSIS, MINC | 42 | €6,166 | 0.049 | 1.011 | | 1.011 | 0.095 | 9.4 | 1 | 26 |
| MCD 05 - DISEASES AND DISORDERS OF THE CIRCULATORY SYSTEM | | | | | | | | | | | |
| F01A | IMPL/REPL AICD, TOT SYS, MAJC | 68 | €49,428 | 3.673 | 4.165 | 0.984 | 8.102 | 0.236 | 18.7 | 5 | 36 |
| F01B | IMPL/REPL AICD, TOT SYS, MINC | 222 | €25,402 | 2.781 | 4.164 | | 4.164 | 0.209 | 3.9 | 1 | 16 |
| F02Z | OTHER AICD PROCEDURES | 23 | €12,689 | 0.850 | 2.080 | | 2.080 | 0.191 | 4.0 | 1 | 16 |
| F03A | CRD VLV PR+PMP+INV INVES, MAJC | 47 | €51,083 | 3.286 | 3.507 | 0.442 | 8.373 | 0.155 | 29.2 | 12 | 46 |
| F03B | CRD VLV PR+PMP+INV INVES, MINC | 81 | €41,093 | 3.286 | 6.736 | | 6.736 | 0.129 | 17.5 | 1 | 35 |
| F04A | CRD VLV PR+PMP-INV INVES, MAJC | 34 | €61,886 | 2.383 | 2.752 | 0.739 | 10.144 | 0.173 | 27.5 | 11 | 45 |
| F04B | CRD VLV PR+PMP-INV INVES, INTC | 172 | €39,275 | 2.299 | 2.890 | 1.183 | 6.438 | 0.183 | 14.2 | 4 | 31 |
| F04C | CRD VLV PR+PMP-INV INVES, MINC | 278 | €28,646 | 2.117 | 2.976 | | 4.695 | 0.135 | 9.2 | 2 | 26 |
| F05A | CRNRY BYPSS+INV INVES, MAJC | 36 | €48,246 | 2.263 | 2.489 | 0.452 | 7.908 | 0.174 | 29.8 | 13 | 47 |
| F05B | CRNRY BYPSS+INV INVES, MINC | 123 | €34,906 | 2.061 | 2.276 | 0.431 | 5.721 | 0.107 | 20.3 | 9 | 37 |
| F06A | CRNRY BYPSS-INV INVES, MAJC | 37 | €39,598 | 2.010 | 2.355 | 0.689 | 6.491 | 0.161 | 23.7 | 7 | 41 |
| F06B | CRNRY BYPSS-INV INVES, MINC | 383 | €25,520 | 1.818 | 2.081 | 0.526 | 4.183 | 0.159 | 10.7 | 5 | 21 |
| F07A | OTH CARDTHOR/VASC PR+PMP, MAJC | 27 | €62,235 | 2.734 | 3.563 | 1.659 | 10.201 | 0.333 | 16.9 | 5 | 34 |
| F07B | OTH CARDTHOR/VASC PR+PMP, INTC | 44 | €46,593 | 2.349 | 3.104 | 1.511 | 7.637 | 0.293 | 9.5 | 4 | 22 |
| F07C | OTH CARDTHOR/VASC PR+PMP, MINC | 78 | €32,548 | 2.096 | 2.559 | 0.925 | 5.335 | 0.216 | 9.7 | 4 | 22 |
| F08A | MJR RECSTR VASC PR-PUMP, MAJC | 62 | €60,641 | 3.026 | 3.195 | 0.337 | 9.940 | 0.173 | 38.1 | 21 | 55 |
| F08B | MJR RECSTR VASC PR-PUMP, INTC | 293 | €27,505 | 2.229 | 2.684 | 0.912 | 4.508 | 0.158 | 14.2 | 3 | 31 |
| F08C | MJR RECSTR VASC PR-PUMP, MINC | 286 | €18,763 | 1.800 | 2.225 | | 3.075 | 0.186 | 7.9 | 2 | 25 |
| F09A | OTH CARDIOTHR PR-CPB PMP, MAJC | 26 | €39,419 | 1.403 | 3.089 | | 6.461 | 0.299 | 14.0 | 2 | 31 |
| F09B | OTH CARDIOTHR PR-CPB PMP, INTC | 50 | €20,844 | 0.851 | 3.417 | | 3.417 | 0.149 | 12.9 | 1 | 30 |
| F09C | OTH CARDIOTHR PR-CPB PMP, MINC | 57 | €12,052 | 0.774 | 1.975 | | 1.975 | 0.233 | 3.9 | 1 | 16 |
| F10A | INTERVENT CRNRY PR + AMI, MAJC | 212 | €17,428 | 0.639 | 1.378 | | 2.857 | 0.160 | 13.2 | 2 | 30 |
| F10B | INTERVENT CRNRY PR + AMI, MINC | 1887 | €8,389 | 0.526 | 0.809 | | 1.375 | 0.206 | 4.2 | 2 | 11 |
| F11A | AMP CIRC DIS-UP LMB&TOE, MAJC | 74 | €98,846 | 2.526 | 2.638 | 0.222 | 16.202 | 0.161 | 79.5 | 62 | 96 |
| F11B | AMP CIRC DIS-UP LMB&TOE, MINC | 91 | €41,123 | 1.363 | 1.494 | 0.262 | 6.740 | 0.184 | 37.6 | 21 | 55 |
| F12A | IMPL/REPL PM, TOT SYS, MAJC | 257 | €18,268 | 1.146 | 1.762 | | 2.994 | 0.190 | 13.3 | 2 | 30 |
| F12B | IMPL/REPL PM, TOT SYS, MINC | 578 | €9,888 | 0.837 | 1.621 | | 1.621 | 0.140 | 4.1 | 1 | 16 |

| DRG | DRG Description | Indicative Inpatient Cases | Inpatient Inlier Price | Same Day RV | One Day RV | Multi Low RV | Inlier RV | Multi High RV | Average Length of Stay | Lequiv (Low Boundary) | Hequiv (High Boundary) |
|------|--------------------------------|----------------------------|------------------------|-------------|------------|--------------|-----------|---------------|------------------------|-----------------------|------------------------|
| F13A | AMP CIRC DIS,UPP LMB&TOE, MAJC | 39 | €22,507 | 0.750 | 1.017 | 0.534 | 3.689 | 0.129 | 22.9 | 6 | 40 |
| F13B | AMP CIRC DIS,UPP LMB&TOE, MINC | 65 | €11,796 | 0.623 | 1.060 | | 1.934 | 0.155 | 10.4 | 2 | 27 |
| F14A | VASC PR-MJR RECONSTR-PMP, MAJC | 140 | €25,848 | 0.937 | 4.237 | | 4.237 | 0.174 | 18.4 | 1 | 35 |
| F14B | VASC PR-MJR RECONSTR-PMP, INTC | 366 | €12,210 | 0.706 | 2.001 | | 2.001 | 0.156 | 8.2 | 1 | 25 |
| F14C | VASC PR-MJR RECONSTR-PMP, MINC | 335 | €7,739 | 0.456 | 1.268 | | 1.268 | 0.179 | 4.3 | 1 | 17 |
| F15A | INTERV CRNRY PR-AMI+STNT, MAJC | 295 | €13,255 | 0.596 | 2.173 | | 2.173 | 0.198 | 9.2 | 1 | 26 |
| F15B | INTERV CRNRY PR-AMI+STNT, MINC | 1612 | €6,430 | 0.577 | 1.054 | | 1.054 | 0.183 | 2.1 | 1 | 6 |
| F16A | INTERV CRNRY PR-AMI+STNT, MAJC | 24 | €10,023 | 0.471 | 1.643 | | 1.643 | 0.111 | 10.9 | 1 | 28 |
| F16B | INTERV CRNRY PR-AMI+STNT, MINC | 83 | €5,613 | 0.466 | 0.920 | | 0.920 | 0.158 | 2.2 | 1 | 7 |
| F17A | INSERT/REPLACE PACEM GEN, MAJC | 22 | €15,251 | 0.987 | 2.500 | | 2.500 | 0.152 | 9.8 | 1 | 27 |
| F17B | INSERT/REPLACE PACEM GEN, MINC | 40 | €5,083 | 0.492 | 0.833 | | 0.833 | 0.098 | 1.5 | 1 | 5 |
| F18A | OTHER PACEMAKER PR, MAJC | 26 | €16,176 | 0.949 | 1.289 | 0.681 | 2.651 | 0.163 | 19.7 | 3 | 37 |
| F18B | OTHER PACEMAKER PR, MINC | 29 | €6,362 | 0.491 | 1.043 | | 1.043 | 0.227 | 4.9 | 1 | 22 |
| F19A | TRNS-VSCLR PERC CRDC INT, MAJC | 60 | €22,138 | 0.972 | 3.629 | | 3.629 | 0.247 | 7.2 | 1 | 24 |
| F19B | TRNS-VSCLR PERC CRDC INT, MINC | 77 | €7,224 | 0.950 | 1.184 | | 1.184 | 0.128 | 1.3 | 1 | 2 |
| F20Z | VEIN LIGATION & STRIPPING | 115 | €5,468 | 0.302 | 0.896 | | 0.896 | 0.191 | 1.4 | 1 | 3 |
| F21A | OTH CIRCULATORY SYS PR, MAJC | 35 | €41,524 | 0.740 | 0.881 | 0.282 | 6.806 | 0.187 | 39.1 | 22 | 56 |
| F21B | OTH CIRCULATORY SYS PR, INTC | 56 | €12,461 | 0.474 | 2.043 | | 2.043 | 0.153 | 9.2 | 1 | 26 |
| F21C | OTH CIRCULATORY SYS PR, MINC | 42 | €7,072 | 0.407 | 1.159 | | 1.159 | 0.164 | 4.2 | 1 | 18 |
| F40A | CIRC DIS +VENT SUPP, MAJC | 52 | €26,572 | 0.176 | 1.569 | | 4.355 | 0.202 | 19.2 | 2 | 36 |
| F40B | CIRC DIS +VENT SUPP, MINC | 56 | €14,049 | 0.171 | 2.303 | | 2.303 | 0.190 | 5.7 | 1 | 20 |
| F41A | CRC DSRD+AMI+INVA INV PR, MAJC | 123 | €11,149 | 0.242 | 0.770 | | 1.827 | 0.181 | 12.6 | 2 | 30 |
| F41B | CRC DSRD+AMI+INVA INV PR, MINC | 553 | €6,195 | 0.228 | 1.015 | | 1.015 | 0.164 | 4.3 | 1 | 12 |
| F42A | CIRC DIS-AMI+INVA INV PR, MAJC | 1082 | €9,670 | 0.274 | 1.585 | | 1.585 | 0.166 | 8.2 | 1 | 25 |
| F42B | CIRC DIS-AMI+INVA INV PR, MINC | 3007 | €4,716 | 0.169 | 0.773 | | 0.773 | 0.158 | 3.1 | 1 | 10 |
| F43A | CIRC DIS +N-INVAS VENT, MAJC | 132 | €24,516 | 0.097 | 0.268 | 0.341 | 4.018 | 0.122 | 28.6 | 12 | 46 |
| F43B | CIRC DIS +N-INVAS VENT, MINC | 217 | €11,947 | 0.083 | 0.458 | 0.750 | 1.958 | 0.111 | 14.2 | 3 | 31 |
| F60A | CIRC DIS+AMI-INV PR | 2548 | €6,983 | 0.076 | 1.145 | | 1.145 | 0.111 | 7.4 | 1 | 24 |
| F60B | CIRC DIS+AMI-INV PR,T<5D | 437 | €2,225 | 0.075 | 0.365 | | 0.365 | 0.159 | 1.8 | 1 | 6 |
| F61A | INFECTIVE ENDOCARDITIS, MAJC | 80 | €39,125 | 0.130 | 0.283 | 0.306 | 6.413 | 0.152 | 38.5 | 21 | 55 |
| F61B | INFECTIVE ENDOCARDITIS, MINC | 76 | €13,161 | 0.115 | 0.796 | | 2.157 | 0.126 | 18.2 | 2 | 35 |
| F62A | HEART FAILURE & SHOCK, MAJC | 2334 | €10,098 | 0.066 | 0.383 | 0.636 | 1.655 | 0.095 | 15.9 | 3 | 33 |
| F62B | HEART FAILURE & SHOCK, MINC | 3940 | €4,606 | 0.065 | 0.295 | | 0.755 | 0.094 | 6.7 | 2 | 23 |
| F62C | HEART FAILURE & SHOCK, TR<5D | 100 | €2,141 | 0.065 | 0.351 | | 0.351 | 0.143 | 1.8 | 1 | 6 |
| F63A | VENOUS THROMBOSIS, MAJC | 510 | €5,397 | 0.058 | 0.885 | | 0.885 | 0.090 | 8.3 | 1 | 25 |
| F63B | VENOUS THROMBOSIS, MINC | 1570 | €2,504 | 0.052 | 0.410 | | 0.410 | 0.086 | 3.6 | 1 | 12 |
| F64A | SKN ULCERS IN CIRC DIS, MAJC | 154 | €11,067 | 0.082 | 0.274 | 0.385 | 1.814 | 0.116 | 22.1 | 5 | 39 |
| F64B | SKN ULCERS IN CIRC DIS, INTC | 194 | €6,486 | 0.075 | 1.063 | | 1.063 | 0.104 | 9.2 | 1 | 26 |
| F64C | SKN ULCERS IN CIRC DIS, MINC | 51 | €4,737 | 0.060 | 0.776 | | 0.776 | 0.099 | 5.9 | 1 | 23 |
| F65A | PERIPHERAL VASCULAR DIS, MAJC | 543 | €7,794 | 0.086 | 1.277 | | 1.277 | 0.097 | 11.5 | 1 | 29 |
| F65B | PERIPHERAL VASCULAR DIS, MINC | 924 | €4,171 | 0.071 | 0.684 | | 0.684 | 0.108 | 4.9 | 1 | 19 |
| F66A | CORONARY ATHEROSCLEROSIS, MAJC | 265 | €5,642 | 0.085 | 0.925 | | 0.925 | 0.121 | 7.6 | 1 | 25 |
| F66B | CORONARY ATHEROSCLEROSIS, MINC | 1758 | €2,442 | 0.053 | 0.400 | | 0.400 | 0.099 | 3.7 | 1 | 14 |
| F67A | HYPERTENSION, MAJC | 354 | €4,772 | 0.068 | 0.782 | | 0.782 | 0.121 | 6.6 | 1 | 24 |
| F67B | HYPERTENSION, MINC | 2256 | €2,118 | 0.053 | 0.347 | | 0.347 | 0.095 | 2.7 | 1 | 8 |
| F68A | CONGENITAL HEART DISEASE, MAJC | 89 | €8,918 | 0.113 | 1.462 | | 1.462 | 0.240 | 3.9 | 1 | 18 |
| F68B | CONGENITAL HEART DISEASE, MINC | 56 | €2,541 | 0.099 | 0.416 | | 0.416 | 0.187 | 1.6 | 1 | 5 |
| F69A | VALVULAR DISORDERS, MAJC | 338 | €6,642 | 0.099 | 1.089 | | 1.089 | 0.112 | 9.4 | 1 | 26 |
| F69B | VALVULAR DISORDERS, MINC | 3794 | €2,025 | 0.053 | 0.332 | | 0.332 | 0.105 | 2.8 | 1 | 9 |
| F72A | UNSTABLE ANGINA, MAJC | 176 | €5,304 | 0.065 | 0.869 | | 0.869 | 0.096 | 7.6 | 1 | 25 |
| F72B | UNSTABLE ANGINA, MINC | 798 | €2,734 | 0.057 | 0.448 | | 0.448 | 0.096 | 4.3 | 1 | 16 |
| F73A | SYNCOPE & COLLAPSE, MAJC | 2693 | €5,447 | 0.092 | 0.893 | | 0.893 | 0.082 | 10.7 | 1 | 28 |
| F73B | SYNCOPE & COLLAPSE, MINC | 7450 | €2,280 | 0.067 | 0.374 | | 0.374 | 0.087 | 3.4 | 1 | 11 |
| F74A | CHEST PAIN, MAJC | 2357 | €2,467 | 0.061 | 0.404 | | 0.404 | 0.094 | 4.0 | 1 | 14 |
| F74B | CHEST PAIN, MINC | 14501 | €1,422 | 0.055 | 0.233 | | 0.233 | 0.082 | 2.2 | 1 | 6 |
| F75A | OTHER CIRCULATORY DIS, MAJC | 326 | €15,512 | 0.130 | 0.934 | | 2.543 | 0.132 | 16.6 | 2 | 34 |
| F75B | OTHER CIRCULATORY DIS, INTC | 606 | €6,961 | 0.111 | 1.141 | | 1.141 | 0.150 | 7.8 | 1 | 25 |

| DRG | DRG Description | Indicative Inpatient Cases | Inpatient Inlier Price | Same Day RV | One Day RV | Multi Low RV | Inlier RV | Multi High RV | Average Length of Stay | Lequiv (Low Boundary) | Hequiv (High Boundary) |
|---|--------------------------------|----------------------------|------------------------|-------------|------------|--------------|-----------|---------------|------------------------|-----------------------|------------------------|
| F75C | OTHER CIRCULATORY DIS, MINC | 1714 | €4,154 | 0.073 | 0.681 | | 0.681 | 0.130 | 4.4 | 1 | 16 |
| F76A | ARRHY,CARD ARRST&COND DIS,MAJC | 2163 | €4,931 | 0.075 | 0.808 | | 0.808 | 0.099 | 7.4 | 1 | 24 |
| F76B | ARRHY,CARD ARRST&COND DIS,MINC | 5779 | €2,310 | 0.055 | 0.379 | | 0.379 | 0.101 | 3.2 | 1 | 10 |
| MDC 06 - DISEASES AND DISORDERS OF THE DIGESTIVE SYSTEM | | | | | | | | | | | |
| G01A | RECTAL RESECTION, MAJC | 89 | €65,314 | 2.433 | 2.560 | 0.255 | 10.706 | 0.160 | 50.0 | 33 | 67 |
| G01B | RECTAL RESECTION, INTC | 164 | €31,020 | 2.211 | 2.432 | 0.442 | 5.085 | 0.163 | 22.4 | 7 | 39 |
| G01C | RECTAL RESECTION, MINC | 695 | €18,784 | 1.814 | 1.994 | 0.361 | 3.079 | 0.133 | 10.9 | 4 | 26 |
| G02A | MJR SMALL&LARGE BOWEL PR, MAJC | 259 | €56,671 | 1.767 | 1.899 | 0.264 | 9.289 | 0.187 | 45.8 | 29 | 63 |
| G02B | MJR SMALL&LARGE BOWEL PR, INTC | 761 | €25,775 | 1.457 | 1.765 | 0.615 | 4.225 | 0.160 | 18.9 | 5 | 36 |
| G02C | MJR SMALL&LARGE BOWEL PR, MINC | 1544 | €14,858 | 1.167 | 1.421 | 0.507 | 2.435 | 0.126 | 10.1 | 3 | 27 |
| G03A | STOMCH,OESHPLG&DUODNL PR, MAJC | 137 | €35,663 | 1.832 | 2.196 | 0.730 | 5.846 | 0.139 | 22.8 | 6 | 40 |
| G03B | STOMCH,OESHPLG&DUODNL PR, INTC | 208 | €22,521 | 1.540 | 1.970 | 0.861 | 3.691 | 0.153 | 12.7 | 3 | 30 |
| G03C | STOMCH,OESHPLG&DUODNL PR, MINC | 236 | €10,158 | 0.933 | 1.665 | | 1.665 | 0.146 | 5.7 | 1 | 21 |
| G04A | PERITONEAL ADHESOLYSIS, MAJC | 83 | €28,303 | 1.131 | 1.365 | 0.468 | 4.639 | 0.152 | 25.4 | 8 | 42 |
| G04B | PERITONEAL ADHESOLYSIS, INTC | 281 | €14,880 | 1.036 | 1.316 | 0.561 | 2.439 | 0.154 | 10.8 | 3 | 28 |
| G04C | PERITONEAL ADHESOLYSIS, MINC | 490 | €8,264 | 0.807 | 1.355 | | 1.355 | 0.137 | 4.4 | 1 | 16 |
| G05A | MNR SMALL&LARGE BOWEL PR, MAJC | 58 | €17,227 | 0.948 | 1.216 | 0.536 | 2.824 | 0.147 | 16.3 | 4 | 33 |
| G05B | MNR SMALL&LARGE BOWEL PR, MINC | 216 | €9,158 | 0.818 | 0.955 | 0.273 | 1.501 | 0.139 | 6.8 | 3 | 15 |
| G06Z | PYLOROMYOTOMY | 42 | €9,879 | 0.477 | 0.858 | | 1.619 | 0.357 | 3.0 | 2 | 6 |
| G07A | APPENDICECTOMY, MAJC | 598 | €10,959 | 0.742 | 1.093 | | 1.796 | 0.150 | 6.3 | 2 | 21 |
| G07B | APPENDICECTOMY, MINC | 5100 | €6,238 | 0.636 | 1.022 | | 1.022 | 0.143 | 2.7 | 1 | 7 |
| G10A | HERNIA PROCEDURES, MAJC | 337 | €11,027 | 0.852 | 1.808 | | 1.808 | 0.161 | 7.5 | 1 | 25 |
| G10B | HERNIA PROCEDURES, MINC | 1621 | €6,399 | 0.597 | 1.049 | | 1.049 | 0.126 | 2.0 | 1 | 6 |
| G11A | ANAL & STOMAL PROCEDURES, MAJC | 320 | €7,967 | 0.546 | 1.306 | | 1.306 | 0.133 | 7.8 | 1 | 25 |
| G11B | ANAL & STOMAL PROCEDURES, MINC | 968 | €3,627 | 0.331 | 0.595 | | 0.595 | 0.109 | 2.1 | 1 | 6 |
| G12A | OTH DIGESTIVE SYS OR PR, MAJC | 88 | €37,353 | 0.454 | 0.593 | 0.277 | 6.123 | 0.170 | 38.0 | 21 | 55 |
| G12B | OTH DIGESTIVE SYS OR PR, INTC | 284 | €11,477 | 0.393 | 0.889 | | 1.881 | 0.129 | 12.2 | 2 | 29 |
| G12C | OTH DIGESTIVE SYS OR PR, MINC | 276 | €6,606 | 0.364 | 1.083 | | 1.083 | 0.125 | 4.7 | 1 | 19 |
| G46A | COMPLEX ENDOSCOPY, MAJC | 1239 | €9,382 | 0.202 | 1.538 | | 1.538 | 0.113 | 12.2 | 1 | 29 |
| G46B | COMPLEX ENDOSCOPY, MINC | 532 | €5,108 | 0.172 | 0.837 | | 0.837 | 0.099 | 4.9 | 1 | 20 |
| G47A | GASTROSCOPY, MAJC | 1899 | €7,291 | 0.128 | 0.483 | | 1.195 | 0.100 | 10.7 | 2 | 28 |
| G47B | GASTROSCOPY, INTC | 1491 | €3,524 | 0.123 | 0.578 | | 0.578 | 0.094 | 3.9 | 1 | 17 |
| G47C | GASTROSCOPY, MINC | 1413 | €2,646 | 0.116 | 0.434 | | 0.434 | 0.090 | 3.3 | 1 | 11 |
| G48A | COLONOSCOPY, MAJC | 1494 | €6,753 | 0.137 | 1.107 | | 1.107 | 0.103 | 9.1 | 1 | 26 |
| G48B | COLONOSCOPY, MINC | 1301 | €3,990 | 0.124 | 0.654 | | 0.654 | 0.107 | 4.2 | 1 | 17 |
| G60A | DIGESTIVE MALIGNANCY, MAJC | 768 | €10,437 | 0.114 | 1.711 | | 1.711 | 0.136 | 12.2 | 1 | 29 |
| G60B | DIGESTIVE MALIGNANCY, MINC | 635 | €5,375 | 0.113 | 0.881 | | 0.881 | 0.116 | 4.6 | 1 | 21 |
| G61A | GASTROINT HAEMORRHAGE, MAJC | 682 | €4,851 | 0.063 | 0.795 | | 0.795 | 0.100 | 6.8 | 1 | 24 |
| G61B | GASTROINT HAEMORRHAGE, MINC | 1082 | €2,358 | 0.062 | 0.386 | | 0.386 | 0.101 | 3.2 | 1 | 10 |
| G64A | INFLAM BOWEL DISEASE, MAJC | 322 | €6,033 | 0.294 | 0.989 | | 0.989 | 0.145 | 6.6 | 1 | 24 |
| G64B | INFLAM BOWEL DISEASE, MINC | 738 | €3,605 | 0.294 | 0.591 | | 0.591 | 0.123 | 4.2 | 1 | 14 |
| G65A | GASTROINT OBSTRUCTION, MAJC | 465 | €6,780 | 0.073 | 1.111 | | 1.111 | 0.111 | 11.4 | 1 | 28 |
| G65B | GASTROINT OBSTRUCTION, MINC | 1075 | €3,276 | 0.073 | 0.537 | | 0.537 | 0.130 | 4.1 | 1 | 15 |
| G66A | ABDMNL PAIN/MESENT ADNTS, MAJC | 2257 | €2,578 | 0.070 | 0.423 | | 0.423 | 0.105 | 2.9 | 1 | 9 |
| G66B | ABDMNL PAIN/MESENT ADNTS, MINC | 5989 | €1,630 | 0.058 | 0.267 | | 0.267 | 0.100 | 1.9 | 1 | 5 |
| G67A | OESOPHS & GASTROENTS, MAJC | 3088 | €5,626 | 0.075 | 0.922 | | 0.922 | 0.124 | 6.4 | 1 | 23 |
| G67B | OESOPHS & GASTROENTS, MINC | 5087 | €2,600 | 0.073 | 0.426 | | 0.426 | 0.126 | 2.2 | 1 | 6 |
| G70A | OTHER DIGESTIVE SYS DIS, MAJC | 6269 | €4,317 | 0.079 | 0.708 | | 0.708 | 0.110 | 5.5 | 1 | 20 |
| G70B | OTHER DIGESTIVE SYS DIS, MINC | 6436 | €2,457 | 0.057 | 0.403 | | 0.403 | 0.115 | 2.7 | 1 | 8 |
| MDC 07 - DISEASES AND DISORDERS OF THE HEPATOBILIARY SYSTEM AND PANCREAS | | | | | | | | | | | |
| H01A | PANCREAS,LIVER&SHUNT PR, MAJC | 24 | €63,995 | 3.153 | 3.324 | 0.341 | 10.490 | 0.229 | 39.5 | 22 | 56 |
| H01B | PANCREAS,LIVER&SHUNT PR, INTC | 313 | €23,157 | 2.050 | 2.632 | | 3.796 | 0.175 | 12.8 | 2 | 30 |
| H01C | PANCREAS,LIVER&SHUNT PR, MINC | 130 | €12,271 | 1.044 | 2.011 | | 2.011 | 0.187 | 7.7 | 1 | 25 |
| H02A | MJR BILIARY TRACT PR, MAJC | 96 | €24,126 | 0.699 | 0.891 | 0.383 | 3.955 | 0.188 | 26.5 | 9 | 43 |
| H02B | MJR BILIARY TRACT PR, MINC | 154 | €11,662 | 0.496 | 0.968 | | 1.912 | 0.126 | 11.2 | 2 | 28 |
| H05A | HEPATOBILIARY DIAG PR, MAJC | 35 | €20,834 | 0.814 | 1.334 | 1.040 | 3.415 | 0.163 | 20.3 | 3 | 37 |
| H05B | HEPATOBILIARY DIAG PR, MINC | 40 | €8,363 | 0.327 | 1.371 | | 1.371 | 0.111 | 5.9 | 1 | 23 |

| DRG | DRG Description | Indicative Inpatient Cases | Inpatient Inlier Price | Same Day RV | One Day RV | Multi Low RV | Inlier RV | Multi High RV | Average Length of Stay | Lequiv (Low Boundary) | Hequiv (High Boundary) |
|--|---------------------------------|----------------------------|------------------------|-------------|------------|--------------|-----------|---------------|------------------------|-----------------------|------------------------|
| H06A | OTH HEPTOBILRY&PANCERS PR, MAJC | 90 | €29,706 | 0.282 | 0.466 | 0.367 | 4.869 | 0.180 | 30.2 | 13 | 47 |
| H06B | OTH HEPTOBILRY&PANCERS PR, INTC | 115 | €11,212 | 0.281 | 1.838 | | 1.838 | 0.166 | 11.8 | 1 | 29 |
| H06C | OTH HEPTOBILRY&PANCERS PR, MINC | 115 | €4,819 | 0.134 | 0.790 | | 0.790 | 0.140 | 1.9 | 1 | 5 |
| H07A | OPEN CHOLECYSTECTOMY, MAJC | 26 | €22,221 | 1.287 | 1.469 | 0.362 | 3.642 | 0.147 | 24.5 | 7 | 41 |
| H07B | OPEN CHOLECYSTECTOMY, INTC | 20 | €16,311 | 1.171 | 1.385 | 0.429 | 2.674 | 0.113 | 10.9 | 4 | 27 |
| H07C | OPEN CHOLECYSTECTOMY, MINC | 91 | €11,559 | 1.117 | 1.376 | | 1.895 | 0.120 | 6.9 | 2 | 23 |
| H08A | LAP CHOLECYSTECTOMY, MAJC | 298 | €12,323 | 0.875 | 2.020 | | 2.020 | 0.140 | 8.7 | 1 | 26 |
| H08B | LAP CHOLECYSTECTOMY, MINC | 2012 | €7,513 | 1.232 | 1.232 | | 1.232 | 0.116 | 2.3 | 0 | 7 |
| H40A | ENDO PR BLEED OES VARICES,MAJC | 46 | €22,219 | 0.423 | 1.496 | | 3.642 | 0.170 | 17.0 | 2 | 34 |
| H40B | ENDO PR BLEED OES VARICES,INTC | 40 | €10,451 | 0.221 | 0.718 | | 1.713 | 0.224 | 7.7 | 2 | 25 |
| H40C | ENDO PR BLEED OES VARICES,MINC | 27 | €6,965 | 0.181 | 0.502 | | 1.142 | 0.192 | 5.9 | 2 | 18 |
| H43A | ERCP PROCEDURES, MAJC | 222 | €13,094 | 0.240 | 0.512 | 0.545 | 2.146 | 0.128 | 19.3 | 4 | 36 |
| H43B | ERCP PROCEDURES, INTC | 395 | €7,266 | 0.230 | 0.550 | | 1.191 | 0.111 | 9.4 | 2 | 26 |
| H43C | ERCP PROCEDURES, MINC | 636 | €4,781 | 0.220 | 0.784 | | 0.784 | 0.096 | 5.1 | 1 | 22 |
| H60A | CIRRHOSIS&ALC HEPATITIS, MAJC | 644 | €15,883 | 0.102 | 0.602 | 1.001 | 2.603 | 0.121 | 19.6 | 3 | 37 |
| H60B | CIRRHOSIS&ALC HEPATITIS, INTC | 673 | €6,253 | 0.076 | 1.025 | | 1.025 | 0.113 | 8.0 | 1 | 25 |
| H60C | CIRRHOSIS&ALC HEPATITIS, MINC | 89 | €3,672 | 0.053 | 0.602 | | 0.602 | 0.095 | 4.1 | 1 | 20 |
| H61A | MALG HEPATOBIL SYS&PANCR, MAJC | 537 | €11,080 | 0.109 | 0.678 | | 1.816 | 0.120 | 13.8 | 2 | 31 |
| H61B | MALG HEPATOBIL SYS&PANCR, MINC | 817 | €5,327 | 0.108 | 0.873 | | 0.873 | 0.106 | 5.8 | 1 | 23 |
| H62A | PANCREAS DIS -MALIG, MAJC | 468 | €8,900 | 0.101 | 0.554 | | 1.459 | 0.121 | 13.4 | 2 | 30 |
| H62B | PANCREAS DIS -MALIG, MINC | 1616 | €3,480 | 0.101 | 0.570 | | 0.570 | 0.110 | 5.0 | 1 | 19 |
| H63A | OTH DISORDERS OF LIVER, MAJC | 560 | €11,053 | 0.097 | 1.812 | | 1.812 | 0.129 | 12.2 | 1 | 29 |
| H63B | OTH DISORDERS OF LIVER, INTC | 738 | €5,032 | 0.089 | 0.825 | | 0.825 | 0.122 | 5.4 | 1 | 20 |
| H63C | OTH DISORDERS OF LIVER, MINC | 498 | €3,147 | 0.088 | 0.516 | | 0.516 | 0.096 | 3.5 | 1 | 12 |
| H64A | BILIARY TRACT DISORDERS, MAJC | 2187 | €5,310 | 0.076 | 0.870 | | 0.870 | 0.106 | 8.5 | 1 | 25 |
| H64B | BILIARY TRACT DISORDERS, MINC | 2816 | €2,571 | 0.060 | 0.421 | | 0.421 | 0.090 | 4.3 | 1 | 14 |
| MDC 08 - DISEASES AND DISORDERS OF THE MUSCULOSKELETAL SYSTEM & CONNECTIVE TISSUE | | | | | | | | | | | |
| I01A | BL&MLT MJR JNT PR LWR LMB,MAJC | 89 | €59,697 | 3.822 | 3.949 | 0.254 | 9.785 | 0.174 | 41.2 | 24 | 58 |
| I01B | BL&MLT MJR JNT PR LWR LMB,MINC | 24 | €13,035 | 1.510 | 1.636 | 0.250 | 2.137 | 0.223 | 5.6 | 3 | 11 |
| I02A | MCRVAS TT/SKIN GRAFT-HAND,MAJC | 12 | €83,258 | 2.781 | 2.887 | 0.211 | 13.647 | 0.154 | 68.9 | 52 | 86 |
| I02B | MCRVAS TT/SKIN GRAFT-HAND,INTC | 66 | €29,618 | 1.753 | 2.035 | 0.564 | 4.855 | 0.194 | 22.6 | 6 | 40 |
| I02C | MCRVAS TT/SKIN GRAFT-HAND,MINC | 26 | €15,302 | 1.291 | 2.508 | | 2.508 | 0.240 | 10.7 | 1 | 28 |
| I03A | HIP REPLACEMENT, MAJC | 422 | €23,236 | 1.139 | 1.266 | 0.254 | 3.809 | 0.098 | 27.5 | 11 | 45 |
| I03B | HIP REPLACEMENT, MINC | 3610 | €12,679 | 1.063 | 1.402 | | 2.078 | 0.087 | 7.5 | 2 | 22 |
| I04A | KNEE REPLACEMENT, MAJC | 79 | €16,705 | 1.377 | 1.649 | 0.544 | 2.738 | 0.132 | 10.8 | 3 | 28 |
| I04B | KNEE REPLACEMENT, MINC | 1320 | €12,993 | 1.369 | 1.623 | | 2.130 | 0.110 | 4.7 | 2 | 9 |
| I05A | OTHER JOINT REPLACEMENT, MAJC | 41 | €16,347 | 1.392 | 2.680 | | 2.680 | 0.123 | 11.4 | 1 | 28 |
| I05B | OTHER JOINT REPLACEMENT, MINC | 289 | €11,794 | 1.363 | 1.933 | | 1.933 | 0.143 | 3.6 | 1 | 11 |
| I06Z | SPINAL FUSION FOR DEFORMITY | 199 | €42,696 | 4.053 | 5.035 | | 6.998 | 0.261 | 7.8 | 2 | 25 |
| I07Z | AMPUTATION | 69 | €45,486 | 1.571 | 1.708 | 0.274 | 7.456 | 0.175 | 39.5 | 22 | 56 |
| I08A | OTHER HIP & FEMUR PR, MAJC | 646 | €25,929 | 1.206 | 1.305 | 0.196 | 4.250 | 0.107 | 32.6 | 16 | 50 |
| I08B | OTHER HIP & FEMUR PR, MINC | 2151 | €11,970 | 0.760 | 1.962 | | 1.962 | 0.091 | 11.7 | 1 | 29 |
| I09A | SPINAL FUSION, MAJC | 46 | €62,831 | 2.488 | 2.608 | 0.240 | 10.299 | 0.134 | 49.9 | 33 | 67 |
| I09B | SPINAL FUSION, INTC | 172 | €23,108 | 1.840 | 2.489 | | 3.788 | 0.156 | 10.0 | 2 | 27 |
| I09C | SPINAL FUSION, MINC | 305 | €15,264 | 1.594 | 2.502 | | 2.502 | 0.168 | 4.3 | 1 | 14 |
| I10A | OTHER BACK & NECK PR, MAJC | 122 | €14,278 | 0.796 | 2.340 | | 2.340 | 0.135 | 14.5 | 1 | 32 |
| I10B | OTHER BACK & NECK PR, MINC | 824 | €7,085 | 0.664 | 1.161 | | 1.161 | 0.161 | 2.9 | 1 | 9 |
| I11Z | LIMB LENGTHENING PROCEDURES | 25 | €14,099 | 1.217 | 1.582 | | 2.311 | 0.218 | 5.3 | 2 | 15 |
| I12A | MISC PR INFC/INFM BNE/JNT,MAJC | 121 | €41,539 | 1.067 | 1.171 | 0.209 | 6.809 | 0.148 | 45.0 | 28 | 62 |
| I12B | MISC PR INFC/INFM BNE/JNT,INTC | 228 | €15,522 | 0.809 | 1.387 | | 2.544 | 0.160 | 14.6 | 2 | 32 |
| I12C | MISC PR INFC/INFM BNE/JNT,MINC | 255 | €8,773 | 0.534 | 1.438 | | 1.438 | 0.120 | 7.4 | 1 | 24 |
| I13A | HUMER,TIBIA,FIBUL,ANKL PR,MAJC | 615 | €12,570 | 1.033 | 2.060 | | 2.060 | 0.108 | 10.5 | 1 | 27 |
| I13B | HUMER,TIBIA,FIBUL,ANKL PR,MINC | 3791 | €7,178 | 0.672 | 1.176 | | 1.176 | 0.116 | 2.9 | 1 | 9 |
| I15A | CRANIO-FACIAL SURGERY, MAJC | 42 | €19,816 | 1.539 | 2.109 | | 3.248 | 0.252 | 4.2 | 2 | 9 |
| I15B | CRANIO-FACIAL SURGERY, MINC | 16 | €10,933 | 0.987 | 1.255 | | 1.792 | 0.164 | 5.1 | 2 | 13 |
| I16Z | OTHER SHOULDER PROCEDURES | 498 | €6,478 | 0.734 | 1.062 | | 1.062 | 0.124 | 1.2 | 1 | 2 |
| I17A | MAXILLO-FACIAL SURGERY, MAJC | 37 | €14,346 | 1.061 | 2.351 | | 2.351 | 0.245 | 7.1 | 1 | 24 |

| DRG | DRG Description | Indicative Inpatient Cases | Inpatient Inlier Price | Same Day RV | One Day RV | Multi Low RV | Inlier RV | Multi High RV | Average Length of Stay | Lequiv (Low Boundary) | Hequiv (High Boundary) |
|------|--------------------------------|----------------------------|------------------------|-------------|------------|--------------|-----------|---------------|------------------------|-----------------------|------------------------|
| I17B | MAXILLO-FACIAL SURGERY, MINC | 43 | €5,787 | 0.600 | 0.949 | | 0.949 | 0.184 | 2.8 | 1 | 8 |
| I18A | OTHER KNEE PROCEDURES, MAJC | 264 | €6,157 | 0.530 | 1.009 | | 1.009 | 0.101 | 4.2 | 1 | 15 |
| I18B | OTHER KNEE PROCEDURES, MINC | 204 | €4,113 | 0.399 | 0.674 | | 0.674 | 0.084 | 1.4 | 1 | 3 |
| I19A | OTHER ELBOW & FOREARM PR, MAJC | 212 | €9,239 | 0.790 | 1.514 | | 1.514 | 0.117 | 7.7 | 1 | 25 |
| I19B | OTHER ELBOW & FOREARM PR, MINC | 2890 | €5,248 | 0.591 | 0.860 | | 0.860 | 0.104 | 1.5 | 1 | 4 |
| I20A | OTHER FOOT PROCEDURES, MAJC | 133 | €8,762 | 0.754 | 1.436 | | 1.436 | 0.125 | 5.8 | 1 | 23 |
| I20B | OTHER FOOT PROCEDURES, MINC | 765 | €5,619 | 0.598 | 0.921 | | 0.921 | 0.135 | 1.5 | 1 | 3 |
| I21Z | LOC EX&REM INT FIX DEV HP&FMR | 46 | €6,619 | 0.464 | 1.085 | | 1.085 | 0.140 | 3.1 | 1 | 10 |
| I23A | LOC EX&REM INT DEV-HP&FMR,MAJC | 120 | €6,963 | 0.491 | 1.141 | | 1.141 | 0.132 | 3.1 | 1 | 10 |
| I23B | LOC EX&REM INT DEV-HP&FMR,MINC | 289 | €4,198 | 0.268 | 0.688 | | 0.688 | 0.123 | 1.2 | 1 | 3 |
| I24A | ARTHROSCOPY, MAJC | 28 | €7,286 | 0.552 | 1.194 | | 1.194 | 0.139 | 5.2 | 1 | 22 |
| I24B | ARTHROSCOPY, MINC | 45 | €3,867 | 0.390 | 0.634 | | 0.634 | 0.085 | 1.4 | 1 | 4 |
| I25A | BONE&JNT DIAG PR INC BIOP,MAJC | 60 | €14,540 | 0.231 | 2.383 | | 2.383 | 0.119 | 17.6 | 1 | 35 |
| I25B | BONE&JNT DIAG PR INC BIOP,MINC | 52 | €5,784 | 0.170 | 0.948 | | 0.948 | 0.119 | 4.3 | 1 | 20 |
| I27A | SOFT TISSUE PROCEDURES, MAJC | 143 | €18,028 | 0.691 | 1.143 | 0.906 | 2.955 | 0.153 | 20.4 | 3 | 37 |
| I27B | SOFT TISSUE PROCEDURES, MINC | 641 | €5,876 | 0.348 | 0.963 | | 0.963 | 0.132 | 2.7 | 1 | 10 |
| I28A | OTH MUSCULOSKELETAL PR, MAJC | 88 | €20,146 | 0.768 | 0.998 | 0.461 | 3.302 | 0.120 | 22.9 | 6 | 40 |
| I28B | OTH MUSCULOSKELETAL PR, INTC | 463 | €7,064 | 0.670 | 1.158 | | 1.158 | 0.105 | 3.6 | 1 | 14 |
| I28C | OTH MUSCULOSKELETAL PR, MINC | 163 | €4,927 | 0.364 | 0.808 | | 0.808 | 0.094 | 1.6 | 1 | 5 |
| I29Z | KNEE RECONSTRUCTION/REVISION | 205 | €7,954 | 1.015 | 1.304 | | 1.304 | 0.173 | 1.2 | 1 | 2 |
| I30Z | HAND PROCEDURES | 1765 | €5,334 | 0.428 | 0.874 | | 0.874 | 0.124 | 1.1 | 1 | 3 |
| I31A | REV OF HIP REPLACEMENT, MAJC | 56 | €47,453 | 2.241 | 2.345 | 0.209 | 7.778 | 0.145 | 44.0 | 27 | 61 |
| I31B | REV OF HIP REPLACEMENT, INTC | 134 | €26,234 | 1.937 | 2.274 | 0.675 | 4.300 | 0.120 | 17.9 | 4 | 35 |
| I31C | REV OF HIP REPLACEMENT, MINC | 237 | €19,414 | 1.802 | 2.262 | | 3.182 | 0.126 | 9.2 | 2 | 26 |
| I32A | REV OF KNEE REPLACEMENT, MAJC | 38 | €41,141 | 2.610 | 2.775 | 0.331 | 6.743 | 0.159 | 30.1 | 13 | 47 |
| I32B | REV OF KNEE REPLACEMENT, MINC | 107 | €22,067 | 2.245 | 2.702 | | 3.617 | 0.172 | 8.0 | 2 | 23 |
| I40Z | INFUSION FOR MUSCLSKLT DIS, SD | 64 | €507 | 0.083 | | | | | 0.5 | 0.5 | 0.5 |
| I60Z | FEMORAL SHAFT FRACTURES | 56 | €7,776 | 0.314 | 1.275 | | 1.275 | 0.147 | 4.9 | 1 | 18 |
| I61A | DISTAL FEMORAL FRACTURES, MAJC | 25 | €14,579 | 0.192 | 0.632 | 0.879 | 2.390 | 0.159 | 20.0 | 3 | 37 |
| I61B | DISTAL FEMORAL FRACTURES, MINC | 56 | €4,709 | 0.119 | 0.772 | | 0.772 | 0.084 | 6.7 | 1 | 24 |
| I63A | SPR,STR&DSL HIP,PEL&THIGH,MAJC | 44 | €7,316 | 0.219 | 1.199 | | 1.199 | 0.171 | 14.6 | 1 | 32 |
| I63B | SPR,STR&DSL HIP,PEL&THIGH,MINC | 81 | €2,271 | 0.108 | 0.372 | | 0.372 | 0.079 | 3.1 | 1 | 10 |
| I64A | OSTEOMYELITIS, MAJC | 145 | €22,705 | 0.088 | 0.222 | 0.269 | 3.722 | 0.134 | 30.6 | 14 | 48 |
| I64B | OSTEOMYELITIS, MINC | 327 | €8,902 | 0.074 | 0.536 | | 1.459 | 0.111 | 12.2 | 2 | 29 |
| I65A | MUSCULOSK MALIG NEOPLASM, MAJC | 171 | €20,704 | 0.150 | 1.231 | | 3.394 | 0.157 | 17.2 | 2 | 34 |
| I65B | MUSCULOSK MALIG NEOPLASM, MINC | 633 | €8,506 | 0.117 | 1.394 | | 1.394 | 0.165 | 5.5 | 1 | 20 |
| I66A | INFLAM MUSCULOSK DIS, MAJC | 94 | €28,796 | 0.177 | 0.375 | 0.395 | 4.720 | 0.145 | 28.9 | 12 | 46 |
| I66B | INFLAM MUSCULOSK DIS, INTC | 197 | €12,129 | 0.116 | 0.740 | | 1.988 | 0.166 | 10.5 | 2 | 28 |
| I66C | INFLAM MUSCULOSK DIS, MINC | 548 | €6,914 | 0.100 | 1.133 | | 1.133 | 0.156 | 5.3 | 1 | 21 |
| I67A | SEPTIC ARTHRITIS, MAJC | 75 | €13,698 | 0.172 | 0.468 | 0.592 | 2.245 | 0.117 | 21.3 | 4 | 38 |
| I67B | SEPTIC ARTHRITIS, MINC | 94 | €6,201 | 0.126 | 1.016 | | 1.016 | 0.095 | 8.3 | 1 | 25 |
| I68A | NON-SURG SPINAL DIS, MAJC | 1628 | €8,269 | 0.068 | 1.355 | | 1.355 | 0.102 | 15.1 | 1 | 32 |
| I68B | NON-SURG SPINAL DIS, MINC | 2291 | €3,239 | 0.067 | 0.531 | | 0.531 | 0.100 | 4.4 | 1 | 17 |
| I69A | BONE DISEASES & ARTHROP, MAJC | 344 | €7,453 | 0.072 | 1.222 | | 1.222 | 0.107 | 13.3 | 1 | 30 |
| I69B | BONE DISEASES & ARTHROP, MINC | 595 | €3,871 | 0.067 | 0.634 | | 0.634 | 0.103 | 5.1 | 1 | 19 |
| I71A | OTH MUSCULOTENDINOUS DIS, MAJC | 531 | €6,589 | 0.059 | 1.080 | | 1.080 | 0.092 | 10.4 | 1 | 27 |
| I71B | OTH MUSCULOTENDINOUS DIS, MINC | 1442 | €2,734 | 0.058 | 0.448 | | 0.448 | 0.102 | 3.2 | 1 | 11 |
| I72A | SPECIFIC MUSCTENDIN DIS, MAJC | 191 | €9,290 | 0.090 | 0.568 | | 1.523 | 0.117 | 15.3 | 2 | 32 |
| I72B | SPECIFIC MUSCTENDIN DIS, MINC | 530 | €3,072 | 0.089 | 0.504 | | 0.504 | 0.121 | 4.1 | 1 | 14 |
| I73A | AFTCARE MUSCSK IMPL/PROS, MAJC | 117 | €13,898 | 0.181 | 0.372 | 0.381 | 2.278 | 0.107 | 23.3 | 6 | 40 |
| I73B | AFTCARE MUSCSK IMPL/PROS, MINC | 286 | €3,771 | 0.117 | 0.618 | | 0.618 | 0.089 | 6.3 | 1 | 23 |
| I74A | INJ FOREARM,WRIST,HAND,FT,MAJC | 342 | €7,766 | 0.146 | 1.273 | | 1.273 | 0.084 | 15.1 | 1 | 32 |
| I74B | INJ FOREARM,WRIST,HAND,FT,MINC | 936 | €1,738 | 0.125 | 0.285 | | 0.285 | 0.060 | 1.4 | 1 | 3 |
| I75A | INJ SH,ARM,ELB,KN,LEG,ANK,MAJC | 639 | €8,877 | 0.099 | 0.371 | 0.542 | 1.455 | 0.078 | 20.4 | 3 | 37 |
| I75B | INJ SH,ARM,ELB,KN,LEG,ANK,MINC | 1284 | €2,123 | 0.099 | 0.348 | | 0.348 | 0.089 | 3.3 | 1 | 11 |
| I76A | OTH MUSCULOSKELETAL DIS, MAJC | 131 | €16,944 | 0.091 | 0.390 | 0.597 | 2.777 | 0.143 | 22.2 | 5 | 39 |
| I76B | OTH MUSCULOSKELETAL DIS, INTC | 342 | €5,880 | 0.073 | 0.964 | | 0.964 | 0.104 | 8.1 | 1 | 25 |

| DRG | DRG Description | Indicative Inpatient Cases | Inpatient Inlier Price | Same Day RV | One Day RV | Multi Low RV | Inlier RV | Multi High RV | Average Length of Stay | Lequiv (Low Boundary) | Hequiv (High Boundary) |
|--|--------------------------------|----------------------------|------------------------|-------------|------------|--------------|-----------|---------------|------------------------|-----------------------|------------------------|
| I76C | OTH MUSCULOSKELETAL DIS, MINC | 368 | €3,170 | 0.070 | 0.520 | | 0.520 | 0.106 | 3.7 | 1 | 13 |
| I77A | FRACTURES OF PELVIS, MAJC | 469 | €13,870 | 0.064 | 0.194 | 0.260 | 2.273 | 0.096 | 25.9 | 9 | 43 |
| I77B | FRACTURES OF PELVIS, MINC | 512 | €4,911 | 0.053 | 0.805 | | 0.805 | 0.076 | 9.9 | 1 | 27 |
| I78A | FRACTURES NECK OF FEMUR, MAJC | 211 | €12,425 | 0.114 | 0.262 | 0.296 | 2.037 | 0.118 | 24.5 | 7 | 41 |
| I78B | FRACTURES NECK OF FEMUR, MINC | 587 | €4,768 | 0.105 | 0.782 | | 0.782 | 0.085 | 8.8 | 1 | 26 |
| I79A | PATHOLOGICAL FRACTURES, MAJC | 114 | €16,897 | 0.112 | 0.316 | 0.409 | 2.770 | 0.178 | 23.6 | 7 | 41 |
| I79B | PATHOLOGICAL FRACTURES, MINC | 378 | €6,566 | 0.058 | 1.076 | | 1.076 | 0.091 | 10.0 | 1 | 27 |
| I80Z | FEMORAL FRACT, TRANSFERRED <2D | 27 | €1,280 | 0.156 | 0.210 | | 0.210 | 0.000 | 0.8 | 0 | 2 |
| I81Z | MUSCULOSKELETAL INJURIES, SD | 1668 | €850 | 0.139 | | | | | 0.5 | 0.5 | 0.5 |
| I82Z | OTH SD TREATMT, MUSCLSKL DIS | 6838 | €404 | 0.066 | | | | | 0.5 | 0.5 | 0.5 |
| MDC 09 - DISEASES AND DISORDERS OF THE SKIN, SUBCUTANEOUS TISSUE AND BREAST | | | | | | | | | | | |
| J01A | MICRVS TSS TRNS SKN/BRST, MAJC | 5 | €72,083 | 3.553 | 3.859 | 0.612 | 11.815 | 0.310 | 31.0 | 14 | 48 |
| J01B | MICRVS TSS TRNS SKN/BRST, MINC | 129 | €28,214 | 2.463 | 2.703 | 0.480 | 4.625 | 0.234 | 7.0 | 5 | 11 |
| J06A | MAJOR PR FOR BREAST DIS, MAJC | 165 | €9,653 | 0.836 | 1.582 | | 1.582 | 0.123 | 5.2 | 1 | 19 |
| J06B | MAJOR PR FOR BREAST DIS, MINC | 1528 | €7,630 | 0.722 | 1.251 | | 1.251 | 0.155 | 2.4 | 1 | 7 |
| J07A | MINOR PR FOR BREAST DIS, MAJC | 193 | €5,249 | 0.380 | 0.860 | | 0.860 | 0.084 | 1.4 | 1 | 4 |
| J07B | MINOR PR FOR BREAST DIS, MINC | 132 | €3,353 | 0.344 | 0.550 | | 0.550 | 0.059 | 1.0 | 0 | 2 |
| J08A | OTH SKN GRF& DBRDMNT PR, MAJC | 120 | €26,545 | 0.881 | 1.085 | 0.408 | 4.351 | 0.168 | 26.3 | 9 | 43 |
| J08B | OTH SKN GRF& DBRDMNT PR, INTC | 128 | €9,113 | 0.572 | 1.494 | | 1.494 | 0.193 | 5.0 | 1 | 19 |
| J08C | OTH SKN GRF& DBRDMNT PR, MINC | 224 | €6,282 | 0.266 | 1.030 | | 1.030 | 0.182 | 2.3 | 1 | 7 |
| J09Z | PERIANAL & PILONIDAL PROCS | 150 | €4,344 | 0.441 | 0.712 | | 0.712 | 0.113 | 1.6 | 1 | 4 |
| J10A | SKN,TIS&BRST PLASTIC PR, MAJC | 64 | €8,449 | 0.535 | 1.385 | | 1.385 | 0.193 | 4.4 | 1 | 17 |
| J10B | SKN,TIS&BRST PLASTIC PR, MINC | 113 | €5,559 | 0.266 | 0.911 | | 0.911 | 0.241 | 1.6 | 1 | 4 |
| J11A | OTH SKN,SUBC TIS&BRST PR, MAJC | 385 | €7,133 | 0.183 | 1.169 | | 1.169 | 0.124 | 6.5 | 1 | 24 |
| J11B | OTH SKN,SUBC TIS&BRST PR, MINC | 405 | €4,301 | 0.138 | 0.705 | | 0.705 | 0.155 | 1.8 | 1 | 5 |
| J12A | LWR LMB PR +ULC/CEL, MAJC | 60 | €28,146 | 0.814 | 1.067 | 0.507 | 4.614 | 0.135 | 25.4 | 8 | 42 |
| J12B | LWR LMB PR +ULC/CEL, MINC | 88 | €11,392 | 0.497 | 0.954 | | 1.867 | 0.163 | 11.1 | 2 | 28 |
| J13A | LWR LMB PR -ULC/CEL, MAJC | 32 | €12,438 | 0.621 | 2.039 | | 2.039 | 0.137 | 9.2 | 1 | 26 |
| J13B | LWR LMB PR -ULC/CEL, MINC | 49 | €5,718 | 0.394 | 0.937 | | 0.937 | 0.181 | 3.0 | 1 | 12 |
| J14Z | MAJOR BREAST RECONSTRUCTIONS | 123 | €20,223 | 2.299 | 2.638 | | 3.315 | 0.151 | 5.2 | 2 | 15 |
| J60A | SKIN ULCERS, MAJC | 194 | €11,629 | 0.058 | 0.181 | 0.246 | 1.906 | 0.066 | 25.2 | 8 | 42 |
| J60B | SKIN ULCERS, INTC | 252 | €4,751 | 0.057 | 0.779 | | 0.779 | 0.084 | 8.1 | 1 | 25 |
| J60C | SKIN ULCERS, MINC | 186 | €3,791 | 0.014 | 0.621 | | 0.621 | 0.084 | 5.2 | 1 | 22 |
| J62A | MALIGNANT BREAST DIS, MAJC | 212 | €12,476 | 0.111 | 2.045 | | 2.045 | 0.160 | 12.3 | 1 | 29 |
| J62B | MALIGNANT BREAST DIS, MINC | 276 | €5,844 | 0.106 | 0.958 | | 0.958 | 0.113 | 4.4 | 1 | 21 |
| J63A | NON-MALIGNANT BREAST DIS, MAJC | 231 | €2,972 | 0.081 | 0.487 | | 0.487 | 0.138 | 2.9 | 1 | 12 |
| J63B | NON-MALIGNANT BREAST DIS, MINC | 47 | €593 | 0.078 | 0.097 | | 0.097 | 0.058 | 0.6 | 0 | 1 |
| J64A | CELLULITIS, MAJC | 1965 | €7,291 | 0.079 | 1.195 | | 1.195 | 0.099 | 10.4 | 1 | 27 |
| J64B | CELLULITIS, MINC | 3947 | €2,815 | 0.072 | 0.461 | | 0.461 | 0.096 | 3.5 | 1 | 11 |
| J65A | TRAUMA TO SKN,SUB TIS&BST,MAJC | 607 | €8,154 | 0.076 | 1.336 | | 1.336 | 0.093 | 14.2 | 1 | 31 |
| J65B | TRAUMA TO SKN,SUB TIS&BST,MINC | 1070 | €2,032 | 0.076 | 0.333 | | 0.333 | 0.092 | 2.4 | 1 | 7 |
| J67A | MINOR SKIN DISORDERS, MAJC | 462 | €5,056 | 0.081 | 0.829 | | 0.829 | 0.139 | 4.4 | 1 | 21 |
| J67B | MINOR SKIN DISORDERS, MINC | 1753 | €2,246 | 0.056 | 0.368 | | 0.368 | 0.110 | 2.0 | 1 | 5 |
| J68A | MAJOR SKIN DISORDERS, MAJC | 749 | €3,864 | 0.059 | 0.633 | | 0.633 | 0.091 | 5.7 | 1 | 21 |
| J68B | MAJOR SKIN DISORDERS, MINC | 298 | €1,791 | 0.046 | 0.294 | | 0.294 | 0.083 | 3.2 | 1 | 10 |
| J69A | SKIN MALIGNANCY, MAJC | 81 | €15,286 | 0.163 | 0.944 | | 2.506 | 0.156 | 16.9 | 2 | 34 |
| J69B | SKIN MALIGNANCY, INTC | 74 | €7,981 | 0.160 | 1.308 | | 1.308 | 0.149 | 8.5 | 1 | 25 |
| J69C | SKIN MALIGNANCY, MINC | 49 | €5,988 | 0.069 | 0.982 | | 0.982 | 0.151 | 3.3 | 1 | 15 |
| MDC 10 - ENDOCRINE, NUTRITIONAL AND METABOLIC DISEASES AND DISORDERS | | | | | | | | | | | |
| K01A | OR PR FOR DIABETIC COMPL, MAJC | 50 | €69,505 | 1.571 | 1.699 | 0.255 | 11.393 | 0.164 | 56.1 | 39 | 73 |
| K01B | OR PR FOR DIABETIC COMPL, INTC | 110 | €23,595 | 0.831 | 1.010 | 0.357 | 3.867 | 0.166 | 26.1 | 9 | 43 |
| K01C | OR PR FOR DIABETIC COMPL, MINC | 210 | €13,495 | 0.583 | 1.126 | | 2.212 | 0.146 | 13.9 | 2 | 31 |
| K02A | PITUITARY PROCEDURES, MAJC | 5 | €21,157 | 1.131 | 1.390 | 0.519 | 3.468 | 0.147 | 13.8 | 5 | 31 |
| K02B | PITUITARY PROCEDURES, MINC | 63 | €12,197 | 1.029 | 1.223 | 0.388 | 1.999 | 0.158 | 7.4 | 3 | 19 |
| K03Z | ADRENAL PROCEDURES | 69 | €15,401 | 1.419 | 1.787 | | 2.524 | 0.199 | 8.2 | 2 | 25 |
| K05A | PARATHYROID PROCEDURES, MAJC | 36 | €14,109 | 1.057 | 2.313 | | 2.313 | 0.171 | 7.5 | 1 | 24 |
| K05B | PARATHYROID PROCEDURES, MINC | 161 | €6,316 | 0.745 | 1.035 | | 1.035 | 0.153 | 2.0 | 1 | 5 |

| DRG | DRG Description | Indicative Inpatient Cases | Inpatient Inlier Price | Same Day RV | One Day RV | Multi Low RV | Inlier RV | Multi High RV | Average Length of Stay | Lequiv (Low Boundary) | Hequiv (High Boundary) |
|--|--------------------------------|----------------------------|------------------------|-------------|------------|--------------|-----------|---------------|------------------------|-----------------------|------------------------|
| K06A | THYROID PROCEDURES, MAJC | 54 | €13,316 | 1.113 | 2.183 | | 2.183 | 0.174 | 6.0 | 1 | 22 |
| K06B | THYROID PROCEDURES, MINC | 490 | €7,452 | 0.886 | 1.222 | | 1.222 | 0.175 | 2.2 | 1 | 6 |
| K08Z | THYROGLOSSAL PROCEDURES | 43 | €5,461 | 0.498 | 0.895 | | 0.895 | 0.176 | 1.6 | 1 | 4 |
| K09A | OTH ENDCRN,NUTR&METAB PR, MAJC | 31 | €39,871 | 0.925 | 1.085 | 0.321 | 6.535 | 0.242 | 35.0 | 18 | 52 |
| K09B | OTH ENDCRN,NUTR&METAB PR, MINC | 62 | €11,841 | 0.518 | 1.941 | | 1.941 | 0.186 | 9.6 | 1 | 27 |
| K10A | REV & OPEN BARIATRIC PR, MAJC | < 5 | €12,393 | 1.588 | 1.735 | | 2.031 | 0.363 | 4.3 | 2 | 13 |
| K10B | REV & OPEN BARIATRIC PR, MINC | 10 | €8,095 | 1.069 | 1.155 | | 1.327 | 0.151 | 3.3 | 2 | 8 |
| K11A | MAJOR LAP BARIATRIC PR, MAJC | 16 | €11,244 | 1.420 | 1.561 | | 1.843 | 0.153 | 3.1 | 2 | 6 |
| K11B | MAJOR LAP BARIATRIC PR, MINC | 25 | €9,549 | 1.375 | 1.565 | | 1.565 | 0.417 | 2.9 | 1 | 6 |
| K12B | OTHER BARIATRIC PROCS, MINC | < 5 | €5,335 | 0.709 | 0.874 | | 0.874 | 0.025 | 2.0 | 1 | 4 |
| K13Z | PLAS OR PROC - END,NUT,MET DIS | 33 | €10,208 | 0.985 | 1.673 | | 1.673 | 0.293 | 2.5 | 1 | 6 |
| K40A | ENDO&INVEST PR METAB DIS, MAJC | 310 | €12,338 | 0.141 | 0.768 | | 2.022 | 0.124 | 15.6 | 2 | 33 |
| K40B | ENDO&INVEST PR METAB DIS, MINC | 108 | €6,065 | 0.126 | 0.994 | | 0.994 | 0.114 | 6.6 | 1 | 24 |
| K60A | DIABETES, MAJC | 1004 | €8,556 | 0.080 | 1.402 | | 1.402 | 0.132 | 11.2 | 1 | 28 |
| K60B | DIABETES, MINC | 2939 | €4,567 | 0.055 | 0.749 | | 0.749 | 0.129 | 4.6 | 1 | 16 |
| K61A | SEV NUTRIT DISTURBANCE, MAJC | 37 | €37,265 | 0.077 | 0.183 | 0.212 | 6.108 | 0.132 | 46.3 | 29 | 63 |
| K61B | SEV NUTRIT DISTURBANCE, MINC | 28 | €12,690 | 0.067 | 0.290 | 0.447 | 2.080 | 0.128 | 21.5 | 5 | 39 |
| K62A | MISC METABOLIC DISORDERS, MAJC | 776 | €9,644 | 0.070 | 1.581 | | 1.581 | 0.119 | 12.8 | 1 | 30 |
| K62B | MISC METABOLIC DISORDERS, INTC | 2062 | €5,083 | 0.070 | 0.833 | | 0.833 | 0.118 | 6.0 | 1 | 23 |
| K62C | MISC METABOLIC DISORDERS, MINC | 2536 | €3,481 | 0.054 | 0.571 | | 0.571 | 0.115 | 3.8 | 1 | 13 |
| K63A | INBORN ERR OF METABOLISM, MAJC | 171 | €10,366 | 0.157 | 1.699 | | 1.699 | 0.317 | 5.5 | 1 | 23 |
| K63B | INBORN ERR OF METABOLISM, MINC | 41 | €4,778 | 0.157 | 0.783 | | 0.783 | 0.237 | 2.8 | 1 | 11 |
| K64A | ENDOCRINE DISORDERS, MAJC | 941 | €6,313 | 0.067 | 1.035 | | 1.035 | 0.130 | 6.2 | 1 | 23 |
| K64B | ENDOCRINE DISORDERS, MINC | 572 | €3,229 | 0.063 | 0.529 | | 0.529 | 0.147 | 2.6 | 1 | 8 |
| MDC 11 - DISEASES AND DISORDERS OF THE KIDNEY AND URINARY TRACT | | | | | | | | | | | |
| L02A | OP INS PERI CTH DIALYSIS, MAJC | 26 | €14,581 | 0.418 | 1.076 | | 2.390 | 0.178 | 12.1 | 2 | 29 |
| L02B | OP INS PERI CTH DIALYSIS, MINC | 57 | €6,527 | 0.291 | 1.070 | | 1.070 | 0.191 | 3.8 | 1 | 12 |
| L03A | KDNY,URT&MJR BLDR PR NPSM,MAJC | 59 | €36,563 | 1.917 | 2.157 | 0.479 | 5.993 | 0.228 | 26.1 | 9 | 43 |
| L03B | KDNY,URT&MJR BLDR PR NPSM,INTC | 198 | €21,298 | 1.636 | 2.007 | 0.742 | 3.491 | 0.149 | 9.8 | 3 | 26 |
| L03C | KDNY,URT&MJR BLDR PR NPSM,MINC | 410 | €15,398 | 1.456 | 1.812 | | 2.524 | 0.181 | 6.2 | 2 | 16 |
| L04A | KDY,URT&MJR BLDR PR N-NPM,MAJC | 145 | €29,875 | 0.655 | 0.904 | 0.499 | 4.897 | 0.165 | 26.2 | 9 | 43 |
| L04B | KDY,URT&MJR BLDR PR N-NPM,INTC | 701 | €10,590 | 0.549 | 1.736 | | 1.736 | 0.148 | 7.6 | 1 | 25 |
| L04C | KDY,URT&MJR BLDR PR N-NPM,MINC | 1475 | €6,420 | 0.494 | 1.052 | | 1.052 | 0.188 | 3.0 | 1 | 10 |
| L05A | TRANSURTH PROSTM,URI DIS,MAJC | 22 | €12,280 | 0.606 | 1.075 | | 2.013 | 0.105 | 16.4 | 2 | 33 |
| L05B | TRANSURTH PROSTM,URI DIS,MINC | 83 | €7,383 | 0.595 | 1.210 | | 1.210 | 0.096 | 5.4 | 1 | 18 |
| L06A | MINOR BLADDER PROCEDURES, MAJC | 61 | €22,613 | 0.785 | 1.050 | 0.531 | 3.707 | 0.224 | 23.1 | 6 | 40 |
| L06B | MINOR BLADDER PROCEDURES, INTC | 108 | €9,744 | 0.492 | 1.597 | | 1.597 | 0.139 | 7.6 | 1 | 25 |
| L06C | MINOR BLADDER PROCEDURES, MINC | 133 | €5,299 | 0.332 | 0.869 | | 0.869 | 0.179 | 4.2 | 1 | 15 |
| L07A | OTH TRANSURETHRAL PROCS, MAJC | 214 | €8,384 | 0.444 | 1.374 | | 1.374 | 0.130 | 9.4 | 1 | 26 |
| L07B | OTH TRANSURETHRAL PROCS, MINC | 1020 | €4,156 | 0.307 | 0.681 | | 0.681 | 0.120 | 3.0 | 1 | 10 |
| L08A | URETHRAL PROCEDURES, MAJC | 9 | €7,754 | 0.551 | 1.271 | | 1.271 | 0.167 | 6.1 | 1 | 23 |
| L08B | URETHRAL PROCEDURES, MINC | 58 | €5,086 | 0.477 | 0.834 | | 0.834 | 0.154 | 2.5 | 1 | 7 |
| L09A | OTH PR KIDNY&URNRY TR DIS,MAJC | 43 | €53,100 | 0.616 | 0.796 | 0.359 | 8.704 | 0.217 | 40.1 | 23 | 57 |
| L09B | OTH PR KIDNY&URNRY TR DIS,INTC | 58 | €13,951 | 0.574 | 2.287 | | 2.287 | 0.170 | 11.0 | 1 | 28 |
| L09C | OTH PR KIDNY&URNRY TR DIS,MINC | 112 | €7,032 | 0.557 | 1.153 | | 1.153 | 0.183 | 3.0 | 1 | 10 |
| L40Z | URETEROSCOPY | 104 | €3,954 | 0.287 | 0.648 | | 0.648 | 0.137 | 2.8 | 1 | 10 |
| L41Z | CYSTOURETHROSCOPY URI DIS, SD | 82 | €850 | 0.139 | | | | | 0.5 | 0.5 | 0.5 |
| L42Z | ESW LITHOTRIPSY | 60 | €3,901 | 0.075 | 0.639 | | 0.639 | 0.085 | 2.8 | 1 | 9 |
| L60A | KIDNEY FAILURE, MAJC | 523 | €19,574 | 0.124 | 0.467 | 0.685 | 3.208 | 0.144 | 22.0 | 5 | 39 |
| L60B | KIDNEY FAILURE, INTC | 1705 | €7,146 | 0.122 | 1.171 | | 1.171 | 0.127 | 7.6 | 1 | 25 |
| L60C | KIDNEY FAILURE, MINC | 493 | €3,857 | 0.121 | 0.632 | | 0.632 | 0.140 | 3.5 | 1 | 15 |
| L61Z | HAEMODIALYSIS | 9 | €4,972 | 0.165 | 0.815 | | 0.815 | 0.306 | 1.3 | 1 | 3 |
| L62A | KDNY&UNRY TR NEOPLASMS, MAJC | 234 | €9,879 | 0.121 | 0.620 | | 1.619 | 0.129 | 14.6 | 2 | 32 |
| L62B | KDNY&UNRY TR NEOPLASMS, MINC | 327 | €4,442 | 0.097 | 0.728 | | 0.728 | 0.105 | 4.5 | 1 | 20 |
| L63A | KDNY&UNRY TR INFECTIONS, MAJC | 6789 | €7,204 | 0.069 | 0.440 | | 1.181 | 0.098 | 12.3 | 2 | 29 |
| L63B | KDNY&UNRY TR INFECTIONS, MINC | 7165 | €3,252 | 0.060 | 0.533 | | 0.533 | 0.075 | 4.5 | 1 | 14 |
| L64A | URINARY STONES & OBSTR, MAJC | 937 | €3,815 | 0.161 | 0.625 | | 0.625 | 0.106 | 4.3 | 1 | 18 |

| DRG | DRG Description | Indicative Inpatient Cases | Inpatient Inlier Price | Same Day RV | One Day RV | Multi Low RV | Inlier RV | Multi High RV | Average Length of Stay | Lequiv (Low Boundary) | Hequiv (High Boundary) |
|--|----------------------------------|----------------------------|------------------------|-------------|------------|--------------|-----------|---------------|------------------------|-----------------------|------------------------|
| L64B | URINARY STONES & OBSTR, MINC | 1718 | €2,380 | 0.070 | 0.390 | | 0.390 | 0.103 | 2.2 | 1 | 6 |
| L65A | KDNY&UNRY TR SGNS&SYMP, MAJC | 686 | €6,157 | 0.077 | 1.009 | | 1.009 | 0.096 | 9.4 | 1 | 26 |
| L65B | KDNY&UNRY TR SGNS&SYMP, MINC | 1916 | €2,612 | 0.056 | 0.428 | | 0.428 | 0.098 | 3.4 | 1 | 11 |
| L66Z | URETHRAL STRICTURE | 69 | €3,388 | 0.065 | 0.555 | | 0.555 | 0.148 | 2.5 | 1 | 8 |
| L67A | OTH KIDNY&URNRY TRCT DIS, MAJC | 1061 | €7,091 | 0.102 | 1.162 | | 1.162 | 0.126 | 8.8 | 1 | 26 |
| L67B | OTH KIDNY&URNRY TRCT DIS, INTC | 972 | €3,456 | 0.085 | 0.566 | | 0.566 | 0.129 | 3.2 | 1 | 11 |
| L67C | OTH KIDNY&URNRY TRCT DIS, MINC | 164 | €2,202 | 0.047 | 0.361 | | 0.361 | 0.132 | 2.0 | 1 | 6 |
| L68Z | PERITONEAL DIALYSIS | < 5 | €2,053 | 0.337 | | | | | 0.5 | 0 | 3 |
| MDC 12 - DISEASES AND DISORDERS OF THE MALE REPRODUCTIVE SYSTEM | | | | | | | | | | | |
| M01A | MAJOR MALE PELVIC PROCS, MAJC | 46 | €18,442 | 1.854 | 2.244 | | 3.023 | 0.142 | 8.0 | 2 | 25 |
| M01B | MAJOR MALE PELVIC PROCS, MINC | 503 | €15,275 | 1.725 | 1.985 | | 2.504 | 0.111 | 3.7 | 2 | 7 |
| M02A | TRANSURTH PROSTM, REP DIS, MAJC | 32 | €9,116 | 0.602 | 0.899 | | 1.494 | 0.126 | 8.9 | 2 | 26 |
| M02B | TRANSURTH PROSTM, REP DIS, MINC | 347 | €6,670 | 0.569 | 0.744 | | 1.093 | 0.132 | 3.8 | 2 | 8 |
| M03A | PENIS PROCEDURES, MAJC | 40 | €11,783 | 0.619 | 1.931 | | 1.931 | 0.217 | 5.1 | 1 | 20 |
| M03B | PENIS PROCEDURES, MINC | 87 | €6,140 | 0.374 | 1.006 | | 1.006 | 0.178 | 1.6 | 1 | 4 |
| M04Z | TESTES PROCEDURES | 838 | €5,328 | 0.438 | 0.873 | | 0.873 | 0.162 | 1.9 | 1 | 5 |
| M05Z | CIRCUMCISION | 121 | €4,030 | 0.336 | 0.661 | | 0.661 | 0.184 | 1.2 | 1 | 2 |
| M06A | OTH MALE REPROD SYS OR PR, MAJC | 44 | €12,608 | 0.301 | 2.067 | | 2.067 | 0.166 | 13.7 | 1 | 31 |
| M06B | OTH MALE REPROD SYS OR PR, MINC | 36 | €4,556 | 0.287 | 0.747 | | 0.747 | 0.115 | 2.5 | 1 | 8 |
| M40Z | CYSTURTHRSCPY, MALE REPR DIS, SD | < 5 | €301 | 0.049 | | | | | 0.5 | 0.5 | 0.5 |
| M60A | MALE REPR SYS MALIG, MAJC | 381 | €8,140 | 0.116 | 1.334 | | 1.334 | 0.124 | 9.9 | 1 | 27 |
| M60B | MALE REPR SYS MALIG, MINC | 114 | €4,380 | 0.121 | 0.718 | | 0.718 | 0.114 | 4.8 | 1 | 22 |
| M61A | BENIGN PROSTATIC HYPERTR, MAJC | 20 | €3,689 | 0.101 | 0.605 | | 0.605 | 0.078 | 5.8 | 1 | 23 |
| M61B | BENIGN PROSTATIC HYPERTR, MINC | 49 | €2,355 | 0.040 | 0.386 | | 0.386 | 0.060 | 2.9 | 1 | 12 |
| M62A | MALE REPROD SYS INFLAMM, MAJC | 209 | €5,672 | 0.118 | 0.930 | | 0.930 | 0.107 | 8.3 | 1 | 25 |
| M62B | MALE REPROD SYS INFLAMM, MINC | 893 | €2,479 | 0.064 | 0.406 | | 0.406 | 0.109 | 2.9 | 1 | 9 |
| M63Z | MALE STERILISATION PROCS | 5 | €2,065 | 0.282 | 0.338 | | 0.338 | 0.000 | 0.9 | 0 | 2 |
| M64A | OTHER MALE REPROD SYS DIS, MAJC | 103 | €3,965 | 0.111 | 0.650 | | 0.650 | 0.101 | 4.4 | 1 | 19 |
| M64B | OTHER MALE REPROD SYS DIS, MINC | 792 | €1,878 | 0.085 | 0.308 | | 0.308 | 0.092 | 1.6 | 1 | 4 |
| MDC 13 - DISEASES AND DISORDERS OF THE FEMALE REPRODUCTIVE SYSTEM | | | | | | | | | | | |
| N01A | PELVIC EVISC & RAD VLVMY, MAJC | 31 | €32,619 | 2.313 | 2.546 | 0.467 | 5.347 | 0.210 | 24.2 | 7 | 41 |
| N01B | PELVIC EVISC & RAD VLVMY, MINC | 49 | €14,702 | 1.444 | 1.637 | 0.386 | 2.410 | 0.216 | 7.3 | 3 | 18 |
| N04A | HYSTERECTOMY FOR N-MAL, MAJC | 150 | €13,954 | 1.117 | 1.351 | 0.468 | 2.287 | 0.185 | 6.9 | 3 | 17 |
| N04B | HYSTERECTOMY FOR N-MAL, MINC | 1101 | €9,595 | 0.894 | 1.120 | | 1.573 | 0.169 | 3.9 | 2 | 8 |
| N05A | OOPH&COM FAL TBE PR N-MAL, MAJC | 58 | €12,631 | 0.936 | 2.070 | | 2.070 | 0.200 | 6.5 | 1 | 24 |
| N05B | OOPH&COM FAL TBE PR N-MAL, MINC | 449 | €7,195 | 0.648 | 1.179 | | 1.179 | 0.195 | 2.6 | 1 | 8 |
| N06A | FEM REP SYS RECON PROC, MAJC | 48 | €10,665 | 0.954 | 1.218 | | 1.748 | 0.204 | 4.6 | 2 | 12 |
| N06B | FEM REP SYS RECON PROC, MINC | 613 | €5,288 | 0.484 | 0.867 | | 0.867 | 0.198 | 2.8 | 1 | 7 |
| N07A | OTH UTRS & ADN PR N-MAL, MAJC | 942 | €5,583 | 0.477 | 0.915 | | 0.915 | 0.181 | 2.6 | 1 | 8 |
| N07B | OTH UTRS & ADN PR N-MAL, MINC | 181 | €3,387 | 0.334 | 0.555 | | 0.555 | 0.164 | 1.1 | 1 | 2 |
| N08Z | ENDOS & LAPAR PR, FEM REPR SYS | 227 | €5,185 | 0.396 | 0.850 | | 0.850 | 0.157 | 2.2 | 1 | 6 |
| N09Z | OTH VAGINA, CERVIX & VULVA PROCS | 619 | €4,035 | 0.232 | 0.661 | | 0.661 | 0.162 | 2.3 | 1 | 7 |
| N10Z | DXC CURETTGE, DXC HYSTEROSCOPY | 682 | €3,317 | 0.211 | 0.544 | | 0.544 | 0.130 | 1.8 | 1 | 5 |
| N11A | OTH FEM REPROD SYS PR, MAJC | 103 | €13,733 | 0.628 | 2.251 | | 2.251 | 0.173 | 11.5 | 1 | 28 |
| N11B | OTH FEM REPROD SYS PR, MINC | 9 | €4,518 | 0.289 | 0.741 | | 0.741 | 0.126 | 2.4 | 1 | 8 |
| N12A | UTERUS & ADNEXA PR MALIG, MAJC | 29 | €29,930 | 1.456 | 1.770 | 0.627 | 4.906 | 0.207 | 22.7 | 6 | 40 |
| N12B | UTERUS & ADNEXA PR MALIG, INTC | 145 | €14,974 | 1.164 | 1.594 | | 2.454 | 0.162 | 7.6 | 2 | 22 |
| N12C | UTERUS & ADNEXA PR MALIG, MINC | 360 | €10,403 | 0.991 | 1.705 | | 1.705 | 0.188 | 4.2 | 1 | 13 |
| N60A | FEMALE REPROD SYS MALIG, MAJC | 235 | €14,793 | 0.108 | 0.571 | 0.927 | 2.425 | 0.108 | 16.7 | 3 | 34 |
| N60B | FEMALE REPROD SYS MALIG, MINC | 462 | €5,131 | 0.093 | 0.841 | | 0.841 | 0.148 | 5.7 | 1 | 23 |
| N61A | FEM REPROD SYS INFECT, MAJC | 105 | €4,681 | 0.073 | 0.767 | | 0.767 | 0.111 | 5.8 | 1 | 23 |
| N61B | FEM REPROD SYS INFECT, MINC | 268 | €2,256 | 0.036 | 0.370 | | 0.370 | 0.125 | 2.4 | 1 | 8 |
| N62A | MNSTRL&OTH FEM REPR DIS, MAJC | 483 | €3,266 | 0.074 | 0.535 | | 0.535 | 0.111 | 3.3 | 1 | 13 |
| N62B | MNSTRL&OTH FEM REPR DIS, MINC | 1815 | €1,720 | 0.056 | 0.282 | | 0.282 | 0.108 | 2.0 | 1 | 5 |
| MDC 14 - PREGNANCY, CHILDBIRTH AND THE PEURPERIUM | | | | | | | | | | | |
| O01A | CAESAREAN DELIVERY, MAJC | 1541 | €12,386 | 0.373 | 0.704 | 0.663 | 2.030 | 0.114 | 10.5 | 3 | 27 |
| O01B | CAESAREAN DELIVERY, INTC | 8151 | €5,942 | 0.271 | 0.411 | 0.281 | 0.974 | 0.105 | 5.2 | 3 | 10 |

| DRG | DRG Description | Indicative Inpatient Cases | Inpatient Inlier Price | Same Day RV | One Day RV | Multi Low RV | Inlier RV | Multi High RV | Average Length of Stay | Lequiv (Low Boundary) | Hequiv (High Boundary) |
|--|---------------------------------|----------------------------|------------------------|-------------|------------|--------------|-----------|---------------|------------------------|-----------------------|------------------------|
| O01C | CAESAREAN DELIVERY, MINC | 11989 | €4,367 | 0.268 | 0.357 | 0.179 | 0.716 | 0.110 | 3.9 | 3 | 6 |
| O02A | VAGINAL DELIVERY +OR PR, MAJC | 175 | €8,941 | 0.258 | 0.500 | 0.483 | 1.466 | 0.160 | 4.9 | 3 | 10 |
| O02B | VAGINAL DELIVERY +OR PR, MINC | 585 | €5,233 | 0.239 | 0.445 | | 0.858 | 0.182 | 3.3 | 2 | 7 |
| O03A | ECTOPIC PREGNANCY, MAJC | 130 | €6,635 | 0.562 | 1.087 | | 1.087 | 0.223 | 2.8 | 1 | 8 |
| O03B | ECTOPIC PREGNANCY, MINC | 534 | €3,952 | 0.355 | 0.648 | | 0.648 | 0.152 | 1.8 | 1 | 5 |
| O04A | POSTPARTUM&POST ABORTN+OR,MAJC | 78 | €11,693 | 0.460 | 1.917 | | 1.917 | 0.266 | 5.4 | 1 | 19 |
| O04B | POSTPARTUM&POST ABORTN+OR,MINC | 143 | €3,951 | 0.269 | 0.648 | | 0.648 | 0.208 | 2.2 | 1 | 7 |
| O05Z | ABORTION WITH OR PROCEDURES | 2324 | €3,028 | 0.227 | 0.496 | | 0.496 | 0.144 | 1.0 | 0 | 3 |
| O60A | VAGINAL DELIVERY, MAJC | 4213 | €5,857 | 0.082 | 0.375 | | 0.960 | 0.154 | 4.3 | 2 | 10 |
| O60B | VAGINAL DELIVERY, INTC | 17857 | €3,922 | 0.077 | 0.643 | | 0.643 | 0.145 | 2.9 | 1 | 7 |
| O60C | VAGINAL DELIVERY, MINC | 14484 | €2,868 | 0.077 | 0.470 | | 0.470 | 0.112 | 2.1 | 1 | 5 |
| O61A | POSTPART&POST ABORTN -OR, MAJC | 585 | €3,310 | 0.083 | 0.543 | | 0.543 | 0.142 | 3.7 | 1 | 13 |
| O61B | POSTPART&POST ABORTN -OR, MINC | 2489 | €1,524 | 0.032 | 0.250 | | 0.250 | 0.095 | 2.4 | 1 | 6 |
| O63A | ABORTION W/O OR PROCS, MAJC | 224 | €3,355 | 0.070 | 0.550 | | 0.550 | 0.122 | 2.0 | 1 | 6 |
| O63B | ABORTION W/O OR PROCS, MINC | 1939 | €1,212 | 0.069 | 0.199 | | 0.199 | 0.128 | 1.1 | 1 | 3 |
| O66A | ANTENATAL&OTH OBS ADM, MAJC | 10008 | €1,691 | 0.045 | 0.277 | | 0.277 | 0.089 | 2.3 | 1 | 6 |
| O66B | ANTENATAL&OTH OBS ADM, MINC | 25523 | €1,134 | 0.035 | 0.186 | | 0.186 | 0.083 | 1.5 | 1 | 3 |
| MDC 15 - NEWBORNS AND OTHER NEONATES | | | | | | | | | | | |
| P01Z | NEONATE W SIG OR/VENT, D/TR<5D | 47 | €12,939 | 0.452 | 2.121 | | 2.121 | 0.370 | 2.7 | 1 | 9 |
| P02Z | NEO,CARDIOTHORACIC/VASCULAR PR | 48 | €79,951 | 3.646 | 4.057 | 0.823 | 13.105 | 0.470 | 28.7 | 12 | 46 |
| P03A | NEO,ADMWT 1000-1499G+OR/V,MAJC | 68 | €68,816 | 0.128 | 0.236 | 0.217 | 11.280 | 0.143 | 69.4 | 52 | 86 |
| P03B | NEO,ADMWT 1000-1499G+OR/V,MINC | 137 | €45,313 | 0.119 | 0.239 | 0.240 | 7.427 | 0.147 | 47.9 | 31 | 65 |
| P04A | NEO,ADMWT 1500-1999G+OR/V,MAJC | 21 | €51,727 | 0.115 | 0.224 | 0.217 | 8.479 | 0.184 | 55.9 | 39 | 73 |
| P04B | NEO,ADMWT 1500-1999G+OR/V,VMINC | 111 | €33,756 | 0.115 | 0.290 | 0.350 | 5.533 | 0.175 | 33.2 | 16 | 50 |
| P05A | NEO,ADMWT 2000-2499G+OR/V,MAJC | 17 | €79,424 | 0.134 | 0.215 | 0.162 | 13.019 | 0.000 | 96.8 | 80 | 114 |
| P05B | NEO,ADMWT 2000-2499G+OR/V,MINC | 104 | €28,310 | 0.134 | 0.480 | 0.693 | 4.640 | 0.214 | 21.2 | 7 | 38 |
| P06A | NEO,ADMWT >=2500G+OR/VENT,MAJC | 117 | €58,315 | 0.206 | 0.580 | 0.748 | 9.559 | 0.092 | 30.3 | 13 | 47 |
| P06B | NEO,ADMWT >=2500G+OR/VENT,MINC | 256 | €26,416 | 0.197 | 1.574 | | 4.330 | 0.343 | 11.7 | 2 | 29 |
| P07Z | NEONATE, ADMWT <750G +OR PR | 8 | €215,850 | 0.538 | 0.765 | 0.455 | 35.380 | 0.000 | 93.5 | 77 | 111 |
| P08Z | NEONATE, ADMWT 750-999G +OR PR | 13 | €114,929 | 0.771 | 0.907 | 0.272 | 18.838 | 0.027 | 83.8 | 67 | 101 |
| P60A | NEONATE -OR/V, D/TR<5D, MAJC | 98 | €5,210 | 0.176 | 0.854 | | 0.854 | 0.351 | 2.5 | 1 | 5 |
| P60B | NEONATE -OR/V, D/TR<5D, MINC | 545 | €3,423 | 0.135 | 0.561 | | 0.561 | 0.304 | 1.1 | 1 | 3 |
| P61Z | NEONATE, ADMWT <750G -OR PR | 92 | €94,718 | 0.213 | 0.393 | 0.360 | 15.525 | 0.217 | 60.4 | 43 | 77 |
| P62A | NEO, ADMWT 750-999G -OR, MAJC | 43 | €108,562 | 0.240 | 0.378 | 0.276 | 17.795 | 0.179 | 81.1 | 64 | 98 |
| P62B | NEO, ADMWT 750-999G -OR, MINC | 61 | €72,523 | 0.153 | 0.291 | 0.276 | 11.887 | 0.178 | 60.2 | 43 | 77 |
| P63A | NEO,ADMWT 1000-1249G-OR/V,MAJC | 11 | €57,766 | 0.101 | 0.233 | 0.264 | 9.469 | 0.171 | 52.9 | 36 | 70 |
| P63B | NEO,ADMWT 1000-1249G-OR/V,MINC | 28 | €38,432 | 0.101 | 0.269 | 0.335 | 6.299 | 0.181 | 35.6 | 19 | 53 |
| P64A | NEO,ADMWT 1250-1499G-OR/V,MAJC | 25 | €42,798 | 0.100 | 0.261 | 0.322 | 7.015 | 0.169 | 38.9 | 22 | 56 |
| P64B | NEO,ADMWT 1250-1499G-OR/V,MINC | 89 | €30,638 | 0.098 | 0.257 | 0.318 | 5.022 | 0.145 | 31.8 | 16 | 49 |
| P65A | NEO,ADMWT 1500-1999G-OR/V,EXTC | 45 | €37,701 | 0.126 | 0.299 | 0.346 | 6.180 | 0.164 | 35.1 | 18 | 52 |
| P65B | NEO,ADMWT 1500-1999G-OR/V,MAJC | 90 | €26,867 | 0.091 | 0.279 | 0.375 | 4.404 | 0.154 | 26.4 | 12 | 43 |
| P65C | NEO,ADMWT 1500-1999G-OR/V,INTC | 319 | €18,826 | 0.087 | 0.317 | 0.461 | 3.086 | 0.153 | 20.4 | 7 | 37 |
| P65D | NEO,ADMWT 1500-1999G-OR/V,MINC | 150 | €13,751 | 0.084 | 0.518 | 0.868 | 2.254 | 0.170 | 13.4 | 3 | 30 |
| P66A | NEO,ADMWT 2000-2499G-OR/V,EXTC | 98 | €29,371 | 0.121 | 0.643 | 1.043 | 4.814 | 0.215 | 19.7 | 5 | 37 |
| P66B | NEO,ADMWT 2000-2499G-OR/V,MAJC | 276 | €17,693 | 0.112 | 0.510 | 0.797 | 2.900 | 0.205 | 14.2 | 4 | 31 |
| P66C | NEO,ADMWT 2000-2499G-OR/V,INTC | 630 | €10,571 | 0.106 | 1.733 | | 1.733 | 0.192 | 8.9 | 1 | 26 |
| P66D | NEO,ADMWT 2000-2499G-OR/V,MINC | 484 | €4,043 | 0.095 | 0.663 | | 0.663 | 0.176 | 3.9 | 1 | 15 |
| P67A | NEO,WT>=2500G-OR/V,<=37WKS,EXTC | 90 | €30,336 | 0.158 | 1.121 | 1.926 | 4.972 | 0.278 | 15.3 | 3 | 32 |
| P67B | NEO,WT>=2500G-OR/V,<=37WKS,MAJC | 186 | €17,309 | 0.133 | 1.034 | | 2.837 | 0.238 | 9.1 | 2 | 26 |
| P67C | NEO,WT>=2500G-OR/V,<=37WKS,INTC | 192 | €11,300 | 0.127 | 0.702 | | 1.852 | 0.229 | 7.1 | 2 | 24 |
| P67D | NEO,WT>=2500G-OR/V,<=37WKS,MINC | 333 | €8,892 | 0.120 | 1.458 | | 1.458 | 0.223 | 4.9 | 1 | 19 |
| P68A | NEO,W>=2500G-OR/V,>=37WKS,EXTC | 489 | €15,266 | 0.140 | 0.927 | | 2.502 | 0.240 | 9.5 | 2 | 26 |
| P68B | NEO,W>=2500G-OR/V,>=37WKS,MAJC | 1024 | €7,053 | 0.132 | 1.156 | | 1.156 | 0.245 | 4.6 | 1 | 18 |
| P68C | NEO,W>=2500G-OR/V,>=37WKS,INTC | 1361 | €5,671 | 0.123 | 0.930 | | 0.930 | 0.236 | 3.3 | 1 | 11 |
| P68D | NEO,W>=2500G-OR/V,>=37WKS,MINC | 5090 | €2,606 | 0.070 | 0.427 | | 0.427 | 0.151 | 2.4 | 1 | 6 |
| MDC 16 - DISEASES AND DISORDERS OF THE BLOOD AND BLOOD FORMING ORGANS AND IMMUNOLOGICAL DISORDERS | | | | | | | | | | | |
| Q01A | SPLENECTOMY, MAJC | < 5 | €40,043 | 1.172 | 1.942 | 1.541 | 6.563 | 0.419 | 18.7 | 4 | 36 |

| DRG | DRG Description | Indicative Inpatient Cases | Inpatient Inlier Price | Same Day RV | One Day RV | Multi Low RV | Inlier RV | Multi High RV | Average Length of Stay | Lequiv (Low Boundary) | Hequiv (High Boundary) |
|---|--------------------------------|----------------------------|------------------------|-------------|------------|--------------|-----------|---------------|------------------------|-----------------------|------------------------|
| Q01B | SPLENECTOMY, MINC | 22 | €14,220 | 1.016 | 1.454 | | 2.331 | 0.183 | 6.2 | 2 | 15 |
| Q02A | BLD&IMM SYS DIS+OTH OR PR,MAJC | 75 | €29,088 | 0.521 | 0.723 | 0.404 | 4.768 | 0.233 | 27.7 | 11 | 45 |
| Q02B | BLD&IMM SYS DIS+OTH OR PR,MINC | 141 | €7,772 | 0.188 | 1.274 | | 1.274 | 0.179 | 4.9 | 1 | 22 |
| Q60A | RETICLENDO&IMMUNITY DIS, MAJC | 917 | €10,517 | 0.139 | 1.724 | | 1.724 | 0.255 | 6.2 | 1 | 23 |
| Q60B | RETICLENDO&IMMUNITY DIS, MINC | 420 | €4,235 | 0.071 | 0.694 | | 0.694 | 0.137 | 3.2 | 1 | 11 |
| Q61A | RED BLOOD CELL DISORDERS, MAJC | 2356 | €6,840 | 0.113 | 1.121 | | 1.121 | 0.120 | 8.3 | 1 | 25 |
| Q61B | RED BLOOD CELL DISORDERS, INTC | 3294 | €3,509 | 0.112 | 0.575 | | 0.575 | 0.096 | 3.4 | 1 | 11 |
| Q61C | RED BLOOD CELL DISORDERS, MINC | 34 | €929 | 0.038 | 0.152 | | 0.152 | 0.093 | 0.7 | 0 | 1 |
| Q62A | COAGULATION DISORDERS, MAJC | 309 | €7,951 | 0.099 | 1.303 | | 1.303 | 0.186 | 7.2 | 1 | 24 |
| Q62B | COAGULATION DISORDERS, MINC | 491 | €3,974 | 0.082 | 0.651 | | 0.651 | 0.135 | 2.7 | 1 | 8 |
| MDC 17 - NEOPLASTIC DISORDERS (HAEMATOLOGICAL AND SOLID NEOPLASMS) | | | | | | | | | | | |
| R01A | LYMPHMA&LEUKMA+MJR OR PR, MAJC | 55 | €39,072 | 0.892 | 1.154 | 0.525 | 6.404 | 0.235 | 28.2 | 11 | 45 |
| R01B | LYMPHMA&LEUKMA+MJR OR PR, MINC | 59 | €12,327 | 0.599 | 2.020 | | 2.020 | 0.202 | 8.1 | 1 | 25 |
| R02A | OTH NPLSTC DIS+MJR OR PR, MAJC | 27 | €28,796 | 1.696 | 2.032 | 0.672 | 4.720 | 0.162 | 15.6 | 5 | 33 |
| R02B | OTH NPLSTC DIS+MJR OR PR, INTC | 68 | €14,568 | 1.076 | 1.513 | | 2.388 | 0.174 | 8.4 | 2 | 25 |
| R02C | OTH NPLSTC DIS+MJR OR PR, MINC | 124 | €8,283 | 0.703 | 1.358 | | 1.358 | 0.150 | 4.3 | 1 | 16 |
| R03A | LYMPHMA&LEUKMA+OTH OR PR, MAJC | 75 | €71,068 | 0.370 | 0.583 | 0.426 | 11.649 | 0.161 | 44.0 | 27 | 61 |
| R03B | LYMPHMA&LEUKMA+OTH OR PR, INTC | 94 | €24,064 | 0.390 | 1.574 | | 3.944 | 0.181 | 14.0 | 2 | 31 |
| R03C | LYMPHMA&LEUKMA+OTH OR PR, MINC | 157 | €8,096 | 0.301 | 1.327 | | 1.327 | 0.136 | 5.4 | 1 | 22 |
| R04A | OTH NPLSTC DIS+OTH OR PR, MAJC | 50 | €15,196 | 0.501 | 1.164 | | 2.491 | 0.118 | 14.5 | 2 | 32 |
| R04B | OTH NPLSTC DIS+OTH OR PR, MINC | 94 | €7,455 | 0.371 | 1.222 | | 1.222 | 0.120 | 4.7 | 1 | 21 |
| R60A | ACUTE LEUKAEMIA, MAJC | 500 | €44,708 | 0.161 | 0.639 | 0.956 | 7.328 | 0.275 | 24.9 | 8 | 42 |
| R60B | ACUTE LEUKAEMIA, MINC | 463 | €13,702 | 0.162 | 2.246 | | 2.246 | 0.249 | 6.5 | 1 | 24 |
| R61A | LYMPHOMA&N-ACUTE LEUK, MAJC | 1346 | €16,202 | 0.130 | 0.972 | | 2.656 | 0.209 | 13.9 | 2 | 31 |
| R61B | LYMPHOMA&N-ACUTE LEUK, MINC | 1548 | €5,808 | 0.109 | 0.952 | | 0.952 | 0.147 | 4.1 | 1 | 16 |
| R62A | OTHER NEOPLASTIC DIS, MAJC | 174 | €7,946 | 0.059 | 1.302 | | 1.302 | 0.078 | 13.2 | 1 | 30 |
| R62B | OTHER NEOPLASTIC DIS, INTC | 128 | €3,746 | 0.054 | 0.614 | | 0.614 | 0.074 | 5.2 | 1 | 22 |
| R62C | OTHER NEOPLASTIC DIS, MINC | 22 | €3,444 | 0.042 | 0.565 | | 0.565 | 0.051 | 3.1 | 1 | 11 |
| MDC18 - INFECTIOUS AND PARASITIC DISEASES | | | | | | | | | | | |
| S65A | HIV, MAJC | 44 | €47,894 | 0.206 | 0.393 | 0.373 | 7.850 | 0.232 | 37.9 | 21 | 55 |
| S65B | HIV, INTC | 95 | €11,092 | 0.151 | 1.818 | | 1.818 | 0.203 | 9.7 | 1 | 27 |
| S65C | HIV, MINC | 18 | €10,226 | 0.147 | 1.676 | | 1.676 | 0.233 | 4.1 | 1 | 21 |
| T01A | INFECT&PARAS DIS +OR PR, MAJC | 144 | €47,568 | 1.186 | 1.333 | 0.294 | 7.797 | 0.233 | 39.6 | 23 | 57 |
| T01B | INFECT&PARAS DIS +OR PR, INTC | 178 | €18,876 | 0.652 | 1.466 | | 3.094 | 0.162 | 17.5 | 2 | 35 |
| T01C | INFECT&PARAS DIS +OR PR, MINC | 251 | €11,840 | 0.493 | 0.975 | | 1.941 | 0.145 | 10.7 | 2 | 28 |
| T40Z | INFECT&PARASTIC DIS +VENT SUPP | 32 | €28,200 | 0.150 | 4.622 | | 4.622 | 0.215 | 16.0 | 1 | 33 |
| T60A | SEPTICAEMIA, MAJC | 386 | €25,109 | 0.114 | 0.350 | 0.471 | 4.116 | 0.134 | 25.6 | 9 | 43 |
| T60B | SEPTICAEMIA, INTC | 1242 | €10,624 | 0.073 | 0.629 | | 1.741 | 0.115 | 12.1 | 2 | 29 |
| T60C | SEPTICAEMIA, MINC | 1476 | €6,481 | 0.067 | 1.062 | | 1.062 | 0.110 | 7.2 | 1 | 24 |
| T61A | POSTOP&POSTTRAUM INFECT, MAJC | 235 | €7,453 | 0.120 | 0.487 | | 1.222 | 0.129 | 11.2 | 2 | 28 |
| T61B | POSTOP&POSTTRAUM INFECT, MINC | 616 | €3,849 | 0.093 | 0.631 | | 0.631 | 0.115 | 4.8 | 1 | 21 |
| T62A | FEVER OF UNKNOWN ORIGIN, MAJC | 414 | €7,918 | 0.094 | 1.298 | | 1.298 | 0.159 | 7.4 | 1 | 24 |
| T62B | FEVER OF UNKNOWN ORIGIN, MINC | 1332 | €4,279 | 0.070 | 0.701 | | 0.701 | 0.174 | 3.2 | 1 | 10 |
| T63A | VIRAL ILLNESS, MAJC | 305 | €6,116 | 0.119 | 1.003 | | 1.003 | 0.230 | 4.4 | 1 | 19 |
| T63B | VIRAL ILLNESS, MINC | 1966 | €2,800 | 0.063 | 0.459 | | 0.459 | 0.168 | 2.1 | 1 | 6 |
| T64A | OTH INFECT&PARASITIC DIS, MAJC | 67 | €22,113 | 0.111 | 0.264 | 0.305 | 3.625 | 0.132 | 28.8 | 12 | 46 |
| T64B | OTH INFECT&PARASITIC DIS, INTC | 186 | €10,248 | 0.092 | 0.621 | | 1.680 | 0.131 | 11.4 | 2 | 28 |
| T64C | OTH INFECT&PARASITIC DIS, MINC | 187 | €4,666 | 0.081 | 0.765 | | 0.765 | 0.137 | 4.4 | 1 | 20 |
| MDC 19 - MENTAL DISEASES AND DISORDERS | | | | | | | | | | | |
| U60A | MENTAL HEALTH -ECT, SD, MAJC | 354 | €330 | 0.054 | | | | | 0.5 | 0.5 | 0.5 |
| U60B | MENTAL HEALTH -ECT, SD, MINC | 629 | €328 | 0.054 | | | | | 0.5 | 0.5 | 0.5 |
| U61A | SCHIZOPHRENIA DISORDERS, MAJC | 23 | €26,457 | 0.068 | 0.128 | 0.120 | 4.337 | 0.081 | 53.4 | 36 | 70 |
| U61B | SCHIZOPHRENIA DISORDERS, MINC | 12 | €2,280 | 0.059 | 0.374 | | 0.374 | 0.123 | 5.2 | 1 | 22 |
| U62A | PARA&ACUTE PSYCH DIS, MAJC | 54 | €11,276 | 0.093 | 0.288 | 0.390 | 1.848 | 0.106 | 22.2 | 5 | 39 |
| U62B | PARA&ACUTE PSYCH DIS, MINC | 110 | €4,952 | 0.066 | 0.812 | | 0.812 | 0.113 | 9.5 | 1 | 26 |
| U63A | MAJOR AFFECTIVE DIS, MAJC | 40 | €19,521 | 0.112 | 0.196 | 0.167 | 3.200 | 0.117 | 36.3 | 19 | 53 |
| U63B | MAJOR AFFECTIVE DIS, MINC | 80 | €5,112 | 0.062 | 0.838 | | 0.838 | 0.113 | 8.7 | 1 | 26 |

| DRG | DRG Description | Indicative Inpatient Cases | Inpatient Inlier Price | Same Day RV | One Day RV | Multi Low RV | Inlier RV | Multi High RV | Average Length of Stay | Lequiv (Low Boundary) | Hequiv (High Boundary) |
|--|--------------------------------|----------------------------|------------------------|-------------|------------|--------------|-----------|---------------|------------------------|-----------------------|------------------------|
| U64A | OTH AFFECT&SOMATOFRM DIS, MAJC | 71 | €9,859 | 0.075 | 1.616 | | 1.616 | 0.097 | 16.4 | 1 | 33 |
| U64B | OTH AFFECT&SOMATOFRM DIS, MINC | 118 | €4,003 | 0.049 | 0.656 | | 0.656 | 0.108 | 5.1 | 1 | 20 |
| U65A | ANXIETY DISORDERS, MAJC | 189 | €6,696 | 0.062 | 1.098 | | 1.098 | 0.142 | 11.9 | 1 | 29 |
| U65B | ANXIETY DISORDERS, MINC | 403 | €3,438 | 0.055 | 0.564 | | 0.564 | 0.111 | 4.1 | 1 | 15 |
| U66A | EATNG&OBSESSV-COMPLSV DIS,MAJC | 173 | €47,556 | 0.118 | 0.281 | 0.327 | 7.795 | 0.211 | 41.2 | 24 | 58 |
| U66B | EATNG&OBSESSV-COMPLSV DIS,MINC | 341 | €16,451 | 0.103 | 2.697 | | 2.697 | 0.201 | 12.8 | 1 | 30 |
| U67A | PERSONLTY DIS&ACUTE REACT,MAJC | 93 | €10,265 | 0.132 | 0.304 | 0.345 | 1.682 | 0.097 | 22.3 | 5 | 39 |
| U67B | PERSONLTY DIS&ACUTE REACT,MINC | 174 | €4,227 | 0.147 | 0.693 | | 0.693 | 0.082 | 4.0 | 1 | 14 |
| U68A | CHILDHOOD MENTAL DIS, MAJC | 58 | €8,003 | 0.178 | 1.312 | | 1.312 | 0.321 | 5.0 | 1 | 18 |
| U68B | CHILDHOOD MENTAL DIS, MINC | 50 | €7,785 | 0.175 | 1.276 | | 1.276 | 0.433 | 3.5 | 1 | 13 |
| MDC 20 - ALCOHOL/DRUG USE AND ALCOHOL/DRUG INDUCED ORGANIC MENTAL DISORDERS | | | | | | | | | | | |
| V60A | ALCOHOL INTOX & WITHDRWL, MAJC | 653 | €4,569 | 0.065 | 0.749 | | 0.749 | 0.107 | 8.8 | 1 | 26 |
| V60B | ALCOHOL INTOX & WITHDRWL, MINC | 1400 | €1,927 | 0.043 | 0.316 | | 0.316 | 0.082 | 3.1 | 1 | 10 |
| V61A | DRUG INTOXN&WITHDRAWAL, MAJC | 20 | €6,971 | 0.060 | 1.143 | | 1.143 | 0.083 | 12.1 | 1 | 29 |
| V61B | DRUG INTOXN&WITHDRAWAL, MINC | 153 | €2,141 | 0.046 | 0.351 | | 0.351 | 0.087 | 3.6 | 1 | 12 |
| V62A | ALCOHOL USE & DEPENDENCE, MAJC | 122 | €5,175 | 0.056 | 0.320 | | 0.848 | 0.100 | 14.9 | 2 | 32 |
| V62B | ALCOHOL USE & DEPENDENCE, MINC | 450 | €1,892 | 0.042 | 0.310 | | 0.310 | 0.082 | 3.7 | 1 | 12 |
| V63Z | OPIOID USE & DEPENDENCE | 11 | €8,117 | 0.108 | 1.330 | | 1.330 | 0.221 | 4.4 | 1 | 18 |
| V64Z | OTHER DRUG USE & DEPENDENCE | 28 | €2,674 | 0.076 | 0.438 | | 0.438 | 0.136 | 2.3 | 1 | 7 |
| V65Z | TREATMT FOR ALCOHOL DIS, SD | 400 | €346 | 0.057 | | | | | 0.5 | 0.5 | 0.5 |
| V66Z | TREATMT FOR DRUG DIS, SD | 61 | €326 | 0.053 | | | | | 0.5 | 0.5 | 0.5 |
| MDC 21 - INJURIES, POISONING AND TOXIC EFFECTS OF DRUGS | | | | | | | | | | | |
| W01A | VENT/TRACH/CRA PR FOR MT, MAJC | 16 | €183,656 | 2.450 | 2.700 | 0.498 | 30.103 | 0.311 | 73.4 | 56 | 90 |
| W01B | VENT/TRACH/CRA PR FOR MT, INTC | 34 | €158,696 | 1.727 | 1.954 | 0.454 | 26.012 | 0.219 | 70.9 | 54 | 88 |
| W01C | VENT/TRACH/CRA PR FOR MT, MINC | 37 | €56,602 | 1.149 | 1.627 | 0.956 | 9.278 | 0.301 | 26.4 | 9 | 43 |
| W02A | HIP,FMR&LWR LMB PR FOR MT,MAJC | 34 | €64,503 | 3.335 | 3.446 | 0.223 | 10.573 | 0.111 | 50.4 | 33 | 67 |
| W02B | HIP,FMR&LWR LMB PR FOR MT,MINC | 100 | €25,064 | 1.546 | 1.696 | 0.301 | 4.108 | 0.085 | 26.5 | 9 | 43 |
| W03Z | ABDOMINAL PR MULT SIG TRAUMA | 19 | €25,067 | 1.281 | 1.685 | 0.808 | 4.109 | 0.099 | 18.7 | 4 | 36 |
| W04A | MULT SIG TRAUMA+OTH OR PR,MAJC | 20 | €46,373 | 1.918 | 2.080 | 0.325 | 7.601 | 0.161 | 35.4 | 18 | 52 |
| W04B | MULT SIG TRAUMA+OTH OR PR,MINC | 48 | €19,424 | 1.349 | 1.960 | | 3.184 | 0.160 | 11.7 | 2 | 29 |
| W60A | MULT SIG TRAUMA, D/TR<5D, MAJC | 36 | €16,130 | 0.897 | 2.644 | | 2.644 | 0.093 | 2.0 | 1 | 7 |
| W60B | MULT SIG TRAUMA, D/TR<5D, MINC | 32 | €9,717 | 0.696 | 1.593 | | 1.593 | 0.326 | 2.1 | 1 | 7 |
| W61A | MULT SIG TRAUMA -OR PR, MAJC | 115 | €27,402 | 0.125 | 0.315 | 0.380 | 4.492 | 0.123 | 29.4 | 12 | 46 |
| W61B | MULT SIG TRAUMA -OR PR, MINC | 159 | €8,113 | 0.096 | 1.330 | | 1.330 | 0.121 | 8.9 | 1 | 26 |
| X02A | MVSCLR TT/SKN GR INJ HAND,MAJC | 9 | €19,441 | 1.540 | 3.187 | | 3.187 | 0.328 | 8.5 | 1 | 26 |
| X02B | MVSCLR TT/SKN GR INJ HAND,MINC | 60 | €7,001 | 0.638 | 1.148 | | 1.148 | 0.194 | 1.7 | 1 | 6 |
| X04A | OTH PR INJURIES LWR LIMB, MAJC | 41 | €31,009 | 0.935 | 1.089 | 0.307 | 5.083 | 0.136 | 31.0 | 14 | 48 |
| X04B | OTH PR INJURIES LWR LIMB, MINC | 180 | €4,591 | 0.441 | 0.752 | | 0.752 | 0.118 | 2.7 | 1 | 10 |
| X05A | OTH PR FOR INJ TO HAND, MAJC | 240 | €5,990 | 0.611 | 0.982 | | 0.982 | 0.247 | 2.3 | 1 | 8 |
| X05B | OTH PR FOR INJ TO HAND, MINC | 877 | €3,577 | 0.228 | 0.586 | | 0.586 | 0.137 | 0.8 | 0 | 2 |
| X06A | OTH PR FOR OTH INJURIES, MAJC | 137 | €21,121 | 0.844 | 1.218 | 0.748 | 3.462 | 0.145 | 20.8 | 4 | 38 |
| X06B | OTH PR FOR OTH INJURIES, INTC | 182 | €8,936 | 0.562 | 1.465 | | 1.465 | 0.187 | 6.0 | 1 | 23 |
| X06C | OTH PR FOR OTH INJURIES, MINC | 784 | €4,404 | 0.236 | 0.722 | | 0.722 | 0.154 | 2.6 | 1 | 8 |
| X07A | SKIN GRAFT, INJ EXCL HAND,MAJC | 14 | €35,474 | 1.304 | 1.426 | 0.244 | 5.815 | 0.179 | 35.8 | 19 | 53 |
| X07B | SKIN GRAFT, INJ EXCL HAND,INTC | 37 | €15,110 | 0.871 | 1.406 | | 2.477 | 0.159 | 11.9 | 2 | 29 |
| X07C | SKIN GRAFT, INJ EXCL HAND,MINC | 49 | €7,938 | 0.563 | 1.301 | | 1.301 | 0.129 | 6.7 | 1 | 24 |
| X40A | INJ,POIS,TOX EF+VENT SUPP,MAJC | 45 | €23,520 | 0.188 | 1.410 | | 3.855 | 0.138 | 16.5 | 2 | 34 |
| X40B | INJ,POIS,TOX EF+VENT SUPP,MINC | 62 | €11,916 | 0.127 | 0.736 | | 1.953 | 0.107 | 6.1 | 2 | 20 |
| X60A | INJURIES, MAJC | 1284 | €6,716 | 0.096 | 1.101 | | 1.101 | 0.101 | 11.9 | 1 | 29 |
| X60B | INJURIES, MINC | 3562 | €2,098 | 0.095 | 0.344 | | 0.344 | 0.085 | 2.2 | 1 | 6 |
| X61A | ALLERGIC REACTIONS, MAJC | 124 | €3,422 | 0.103 | 0.561 | | 0.561 | 0.160 | 2.4 | 1 | 9 |
| X61B | ALLERGIC REACTIONS, MINC | 298 | €751 | 0.083 | 0.123 | | 0.123 | 0.091 | 1.0 | 0 | 2 |
| X62A | POISON/TOXIC EFF DRUGS, MAJC | 1049 | €5,240 | 0.057 | 0.859 | | 0.859 | 0.101 | 6.0 | 1 | 23 |
| X62B | POISON/TOXIC EFF DRUGS, MINC | 3363 | €1,878 | 0.045 | 0.308 | | 0.308 | 0.104 | 2.1 | 1 | 6 |
| X63A | SEQUELAE OF TREATMENT, MAJC | 797 | €7,051 | 0.118 | 1.156 | | 1.156 | 0.144 | 7.3 | 1 | 24 |
| X63B | SEQUELAE OF TREATMENT, MINC | 1776 | €2,490 | 0.053 | 0.408 | | 0.408 | 0.127 | 2.6 | 1 | 8 |
| X64A | OTH INJ,POIS&TOXIC EFFCTS,MAJC | 475 | €7,446 | 0.084 | 1.221 | | 1.221 | 0.110 | 12.8 | 1 | 30 |

| DRG | DRG Description | Indicative Inpatient Cases | Inpatient Inlier Price | Same Day RV | One Day RV | Multi Low RV | Inlier RV | Multi High RV | Average Length of Stay | Lequiv (Low Boundary) | Hequiv (High Boundary) |
|---|---------------------------------|----------------------------|------------------------|-------------|------------|--------------|-----------|---------------|------------------------|-----------------------|------------------------|
| X64B | OTH INJ,POIS&TOXIC EFFCTS,MINC | 836 | €1,653 | 0.060 | 0.271 | | 0.271 | 0.164 | 2.5 | 1 | 8 |
| MDC 22 - BURNS | | | | | | | | | | | |
| Y01Z | VENT/TRACH/OR PR SEV BURN | 17 | €147,106 | 4.894 | 5.341 | 0.894 | 24.112 | 0.565 | 39.3 | 22 | 56 |
| Y02A | SKIN GRAFT OTHER BURNS, MAJC | 45 | €37,860 | 1.146 | 2.158 | 2.024 | 6.206 | 0.250 | 19.3 | 3 | 36 |
| Y02B | SKIN GRAFT OTHER BURNS, INTC | 58 | €20,105 | 0.685 | 3.295 | | 3.295 | 0.224 | 9.0 | 1 | 26 |
| Y02C | SKIN GRAFT OTHER BURNS, MINC | 35 | €12,975 | 0.547 | 2.127 | | 2.127 | 0.197 | 6.0 | 1 | 23 |
| Y03A | OTH OR PR FOR OTHER BURNS,MAJC | 20 | €10,571 | 0.639 | 1.733 | | 1.733 | 0.175 | 5.0 | 1 | 22 |
| Y03B | OTH OR PR FOR OTHER BURNS,MINC | 44 | €9,703 | 0.406 | 1.590 | | 1.590 | 0.210 | 4.4 | 1 | 21 |
| Y60Z | BURNS, TR<5D | 39 | €2,734 | 0.216 | 0.448 | | 0.448 | 0.503 | 1.1 | 1 | 3 |
| Y61Z | SEVERE BURNS | 67 | €13,395 | 0.128 | 2.196 | | 2.196 | 0.201 | 8.0 | 1 | 25 |
| Y62A | OTHER BURNS, MAJC | 59 | €9,015 | 0.104 | 1.478 | | 1.478 | 0.145 | 7.1 | 1 | 24 |
| Y62B | OTHER BURNS, MINC | 183 | €3,587 | 0.097 | 0.588 | | 0.588 | 0.170 | 2.3 | 1 | 9 |
| MDC 23 - FACTORS INFLUENCING HEALTH STATUS AND OTHER CONTACTS WITH HEALTH SERVICES | | | | | | | | | | | |
| Z01A | OTH CNT HLTH SRV +OR PR, MAJC | 92 | €23,204 | 0.635 | 0.846 | 0.422 | 3.803 | 0.115 | 24.7 | 8 | 42 |
| Z01B | OTH CNT HLTH SRV +OR PR, MINC | 176 | €6,434 | 0.297 | 1.055 | | 1.055 | 0.131 | 2.5 | 1 | 8 |
| Z40Z | OTH CONTACT HLTH SRV +ENDOSC,SD | 22 | €539 | 0.088 | | | | | 0.5 | 0.5 | 0.5 |
| Z61A | SIGNS & SYMPTOMS, MAJC | 689 | €7,406 | 0.070 | 1.214 | | 1.214 | 0.101 | 10.0 | 1 | 27 |
| Z61B | SIGNS & SYMPTOMS, INTC | 1064 | €3,939 | 0.069 | 0.646 | | 0.646 | 0.100 | 5.1 | 1 | 20 |
| Z61C | SIGNS & SYMPTOMS, MINC | 1366 | €2,869 | 0.057 | 0.470 | | 0.470 | 0.116 | 3.1 | 1 | 10 |
| Z62A | OTH CNT HLTH SRV +OR PR, MAJC | 888 | €10,663 | 0.061 | 0.288 | 0.675 | 1.748 | 0.107 | 10.8 | 3 | 27 |

DAY CASES

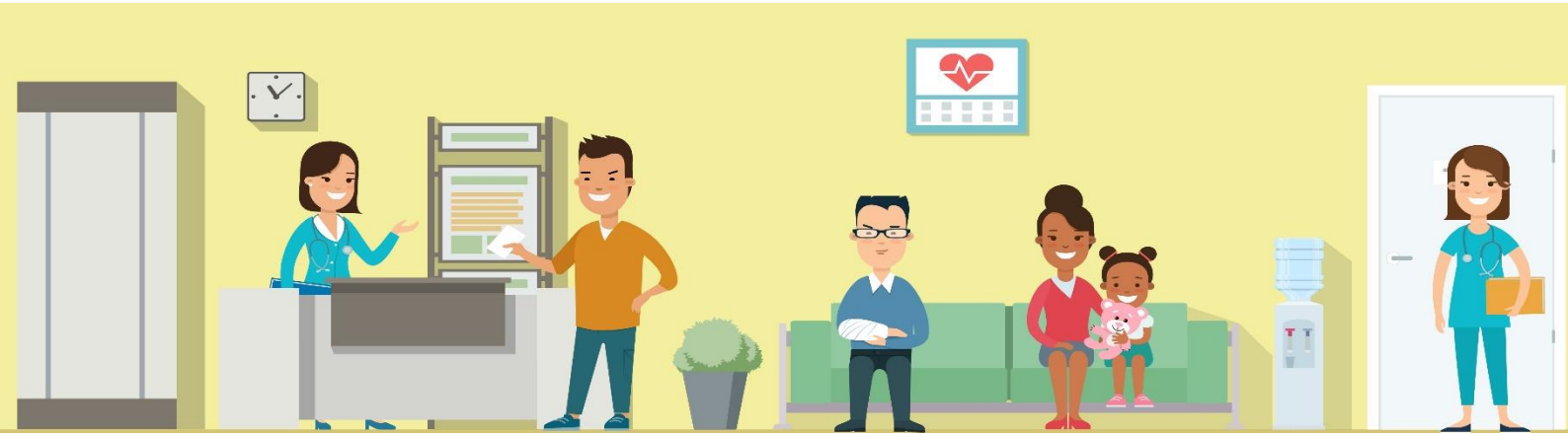

| DRG | DRG Description | Indicative Day Cases | Day Case Price | Day Case RV |
|--|--------------------------------|----------------------|----------------|-------------|
| UNRELATED OR DRGS | | | | |
| 801B | OR PR UNREL TO PDX, INTC | 38 | €5,052 | 5.411 |
| 801C | OR PR UNREL TO PDX, MINC | 252 | €3,762 | 4.029 |
| PRE MDC | | | | |
| A07B | ALLOGENEIC BMT, AGE>=17Y+MINC | < 5 | €3,229 | 3.458 |
| A08B | AUTOLOGOUS BMT, MINC | 10 | €2,508 | 2.686 |
| A11A | INS IMPLNT SP INFUS DEV, MAJC | < 5 | €15,765 | 16.885 |
| A11B | INS IMPLNT SP INFUS DEV, MINC | 10 | €15,765 | 16.885 |
| A12Z | INS NEUROSTIMULATOR DEV | 127 | €22,901 | 24.528 |
| MDC 01 - DISEASES AND DISORDERS OF THE NERVOUS SYSTEM | | | | |
| B01B | VENTRICULAR SHUNT REV, MINC | < 5 | €4,122 | 4.414 |
| B02A | CRANIAL PROCEDURES, MAJC | < 5 | €12,531 | 13.422 |
| B02B | CRANIAL PROCEDURES, INTC | 28 | €10,606 | 11.360 |
| B02C | CRANIAL PROCEDURES, MINC | 34 | €6,588 | 7.056 |
| B03B | SPINAL PROCEDURES, INTC | 14 | €8,672 | 9.288 |
| B03C | SPINAL PROCEDURES, MINC | 16 | €6,954 | 7.448 |
| B04C | EXTRACRANIAL VASCULAR PR, MINC | 5 | €9,017 | 9.658 |
| B05Z | CARPAL TUNNEL RELEASE | 1243 | €1,621 | 1.737 |
| B06A | CBL PSY,MUS DYSY,NPTHY PR,MAJC | < 5 | €4,909 | 5.258 |
| B06B | CBL PSY,MUS DYSY,NPTHY PR,INTC | 21 | €3,303 | 3.538 |
| B06C | CBL PSY,MUS DYSY,NPTHY PR,MINC | 188 | €3,303 | 3.538 |
| B07A | CRANL/PRPHL NERV&OTH PR, MAJC | < 5 | €3,869 | 4.144 |
| B07B | CRANL/PRPHL NERV&OTH PR, MINC | 138 | €2,846 | 3.048 |
| B40Z | PLASMAPHERESIS + NEURO DIS, SD | 78 | €903 | 0.967 |
| B41Z | TELEMETRIC EEG MONITORING | < 5 | €545 | 0.583 |
| B60B | ACUTE PARA/QUAD+/-OR PR, MINC | < 5 | €6,195 | 6.635 |
| B61A | SPINAL CORD COND+/-OR PR, MAJC | < 5 | €4,859 | 5.204 |
| B61B | SPINAL CORD COND+/-OR PR, MINC | 35 | €2,687 | 2.878 |
| B63A | DMNTIA&CHRNIC DIST CBL FN,MAJC | 26 | €408 | 0.437 |
| B63B | DMNTIA&CHRNIC DIST CBL FN,MINC | 123 | €343 | 0.367 |
| B64A | DELIRIUM, MAJC | 34 | €444 | 0.476 |
| B64B | DELIRIUM, MINC | 18 | €444 | 0.476 |
| B65A | CEREBRAL PALSY, MAJC | 29 | €1,066 | 1.142 |
| B65B | CEREBRAL PALSY, MINC | 281 | €644 | 0.690 |
| B66A | NERVOUS SYSTEM NEOPLASM, MAJC | 62 | €854 | 0.915 |
| B66B | NERVOUS SYSTEM NEOPLASM, MINC | 1528 | €570 | 0.611 |
| B67A | DEGNRTV NERV SYS DIS, MAJC | 45 | €1,346 | 1.442 |
| B67B | DEGNRTV NERV SYS DIS, INTC | 551 | €1,383 | 1.481 |
| B67C | DEGNRTV NERV SYS DIS, MINC | 922 | €1,383 | 1.481 |
| B68A | MLT SCLROSIS&CBL ATAXIA, MAJC | 292 | €2,260 | 2.421 |
| B68B | MLT SCLROSIS&CBL ATAXIA, MINC | 6876 | €1,921 | 2.058 |
| B69A | TIA & PRECEREBRL OCCLUSN, MAJC | < 5 | €514 | 0.551 |
| B69B | TIA & PRECEREBRL OCCLUSN, MINC | 31 | €514 | 0.551 |
| B70B | STROKE & OTH CEREB DIS, INTC | < 5 | €598 | 0.641 |
| B70C | STROKE & OTH CEREB DIS, MINC | 26 | €598 | 0.641 |
| B70D | STROKE & OTH CEREB DIS, TR<5D | < 5 | €598 | 0.641 |
| B71A | CRANIAL&PERIPHL NERV DIS, MAJC | 1403 | €1,367 | 1.464 |
| B71B | CRANIAL&PERIPHL NERV DIS, MINC | 3028 | €1,367 | 1.464 |
| B72A | NRVS SYS INF EX VRL MNGTS,MAJC | 5 | €980 | 1.050 |
| B72B | NRVS SYS INF EX VRL MNGTS,MINC | 204 | €774 | 0.829 |
| B73Z | VIRAL MENINGITIS | < 5 | €633 | 0.678 |
| B74A | NONTRAUMATIC STUPOR&COMA, MAJC | 14 | €452 | 0.484 |

| DRG | DRG Description | Indicative Day Cases | Day Case Price | Day Case RV |
|---|---------------------------------|----------------------|----------------|-------------|
| B74B | NONTRAUMATIC STUPOR&COMA, MINC | 9 | €452 | 0.484 |
| B75Z | FEBRILE CONVULSIONS | 9 | €1,146 | 1.228 |
| B76A | SEIZURES, MAJC | 48 | €684 | 0.732 |
| B76B | SEIZURES, MINC | 884 | €501 | 0.537 |
| B77A | HEADACHES, MAJC | 88 | €572 | 0.613 |
| B77B | HEADACHES, MINC | 1286 | €538 | 0.576 |
| B78B | INTRACRANIAL INJURIES, MINC | 7 | €401 | 0.429 |
| B79A | SKULL FRACTURES, MAJC | < 5 | €595 | 0.637 |
| B80A | OTHER HEAD INJURIES, MAJC | < 5 | €1,008 | 1.080 |
| B80B | OTHER HEAD INJURIES, MINC | 14 | €706 | 0.756 |
| B81A | OTHER DIS OF NERVOUS SYS, MAJC | 50 | €508 | 0.545 |
| B81B | OTHER DIS OF NERVOUS SYS, MINC | 2779 | €352 | 0.378 |
| B82B | CHR&UNSP PARA/QUAD+/-PR, INTC | 9 | €1,899 | 2.034 |
| B82C | CHR&UNSP PARA/QUAD+/-PR, MINC | 79 | €1,135 | 1.216 |
| MDC 02 - DISEASES AND DISORDERS OF THE EYE | | | | |
| C01A | PR FOR PENETRRTNG EYE INJ, MAJC | < 5 | €8,309 | 8.900 |
| C01B | PR FOR PENETRRTNG EYE INJ, MINC | < 5 | €5,338 | 5.717 |
| C02Z | ENUCLEATIONS & ORBITAL PROCS | 32 | €4,768 | 5.107 |
| C03A | RETINAL PROCEDURES, MAJC | 3347 | €1,014 | 1.086 |
| C03B | RETINAL PROCEDURES, MINC | 37510 | €747 | 0.800 |
| C04A | MJR CORN,SCLERL&CNJNCT PR,MAJC | 5 | €5,945 | 6.368 |
| C04B | MJR CORN,SCLERL&CNJNCT PR,MINC | 14 | €4,976 | 5.330 |
| C05Z | DACRYOCYSTORHINOSTOMY | 59 | €4,684 | 5.017 |
| C10Z | STRABISMUS PROCEDURES | 655 | €2,988 | 3.200 |
| C11Z | EYELID PROCEDURES | 810 | €2,370 | 2.538 |
| C12Z | OTHER CORN, SCLERAL&CONJNCT PR | 475 | €2,248 | 2.408 |
| C13Z | LACRIMAL PROCEDURES | 254 | €1,122 | 1.202 |
| C14A | OTHER EYE PROCEDURES, MAJC | 75 | €1,711 | 1.832 |
| C14B | OTHER EYE PROCEDURES, MINC | 1221 | €1,471 | 1.575 |
| C15Z | GLAUCOMA/CMPLX CATARACT PROCS | 848 | €1,912 | 2.048 |
| C16Z | LENS PROCEDURES | 8027 | €1,456 | 1.560 |
| C60A | AC & MJR EYE INFECTIONS, MAJC | < 5 | €1,179 | 1.263 |
| C60B | AC & MJR EYE INFECTIONS, MINC | 35 | €1,136 | 1.217 |
| C61A | NEURO & VASCLR DIS EYE, MAJC | 156 | €517 | 0.554 |
| C61B | NEURO & VASCLR DIS EYE, MINC | 650 | €517 | 0.554 |
| C62A | HYPH & MED M TRAUMA EYE, MAJC | 15 | €572 | 0.613 |
| C62B | HYPH & MED M TRAUMA EYE, MINC | 39 | €542 | 0.580 |
| C63A | OTH DIS OF THE EYE, MAJC | 109 | €511 | 0.548 |
| C63B | OTH DIS OF THE EYE, INTC | 2162 | €372 | 0.398 |
| C63C | OTH DIS OF THE EYE, MINC | 4317 | €223 | 0.239 |
| MDC 03 - DISEASES AND DISORDERS OF THE EAR, NOSE, MOUTH AND THROAT | | | | |
| D01Z | COCHLEAR IMPLANT | < 5 | €53,874 | 57.704 |
| D02B | HEAD & NECK PROCEDURES, INTC | < 5 | €10,265 | 10.995 |
| D02C | HEAD & NECK PROCEDURES, MINC | 34 | €6,737 | 7.216 |
| D03Z | SURGICAL REPR CLEFT LIP/PALATE | 17 | €8,417 | 9.015 |
| D04A | MAXILLO SURGERY, MAJC | 22 | €6,755 | 7.235 |
| D04B | MAXILLO SURGERY, MINC | 19 | €4,300 | 4.606 |
| D05Z | PAROTID GLAND PROCEDURES | 10 | €10,293 | 11.025 |
| D06Z | SINUS & COMPLEX MIDDLE EAR PR | 378 | €5,819 | 6.233 |
| D10Z | NASAL PROCEDURES | 563 | €4,348 | 4.657 |
| D11Z | TONSILLECTOMY, ADENOIDECTOMY | 471 | €2,637 | 2.825 |
| D12A | OTH EAR,NOSE,MTH&THRT PR, MAJC | 78 | €3,776 | 4.044 |

| DRG | DRG Description | Indicative Day Cases | Day Case Price | Day Case RV |
|--|--------------------------------|----------------------|----------------|-------------|
| D12B | OTH EAR,NOSE,MTH&THRT PR, MINC | 1072 | €2,746 | 2.941 |
| D13Z | MYRINGOTOMY + TUBE INSERTION | 582 | €1,678 | 1.797 |
| D14A | MOUTH&SALIVRY GLAND PR, MAJC | 249 | €2,945 | 3.154 |
| D14B | MOUTH&SALIVRY GLAND PR, MINC | 645 | €1,502 | 1.609 |
| D15Z | MASTOID PROCEDURES | 26 | €11,191 | 11.986 |
| D40Z | DENTAL EXTRACT & RESTORATIONS | 3843 | €1,943 | 2.082 |
| D60A | EAR,NOSE,MTH&THRT MALIG, MAJC | 44 | €2,037 | 2.182 |
| D60B | EAR,NOSE,MTH&THRT MALIG, MINC | 1039 | €895 | 0.958 |
| D61A | DYSEQUILIBRIUM, MAJC | 34 | €552 | 0.592 |
| D61B | DYSEQUILIBRIUM, MINC | 555 | €469 | 0.502 |
| D62A | EPISTAXIS, MAJC | < 5 | €580 | 0.621 |
| D62B | EPISTAXIS, MINC | 649 | €477 | 0.511 |
| D63A | OTITIS MEDIA&UPP RESP INF,MAJC | 129 | €640 | 0.686 |
| D63B | OTITIS MEDIA&UPP RESP INF,MINC | 1240 | €339 | 0.363 |
| D64A | LARYNGOTRTIS&EPIGLOTTITIS,MAJC | < 5 | €1,642 | 1.759 |
| D64B | LARYNGOTRTIS&EPIGLOTTITIS,MINC | 14 | €1,150 | 1.231 |
| D65A | NASAL TRAUMA & DEFORMITY, MAJC | 8 | €792 | 0.848 |
| D65B | NASAL TRAUMA & DEFORMITY, MINC | 685 | €510 | 0.546 |
| D66A | OTH EAR,NOSE,MTH&THRT DIS,MAJC | 475 | €586 | 0.628 |
| D66B | OTH EAR,NOSE,MTH&THRT DIS,MINC | 6818 | €374 | 0.401 |
| D67A | ORAL & DENTAL DISORDERS, MAJC | 57 | €877 | 0.939 |
| D67B | ORAL & DENTAL DISORDERS, MINC | 1047 | €856 | 0.917 |
| MDC 04 - DISEASES AND DISORDERS OF THE RESPIRATORY SYSTEM | | | | |
| E01C | MAJOR CHEST PROCEDURES, MINC | 54 | €8,313 | 8.903 |
| E02A | OTHER RESPIRATORY SYS PR, MAJC | < 5 | €4,437 | 4.753 |
| E02B | OTHER RESPIRATORY SYS PR, INTC | 165 | €2,581 | 2.765 |
| E02C | OTHER RESPIRATORY SYS PR, MINC | 89 | €1,553 | 1.663 |
| E42A | BRONCHOSCOPY, MAJC | 375 | €1,199 | 1.285 |
| E42B | BRONCHOSCOPY, MINC | 5227 | €1,117 | 1.197 |
| E60A | CYSTIC FIBROSIS, MAJC | 31 | €835 | 0.894 |
| E60B | CYSTIC FIBROSIS, MINC | 1943 | €739 | 0.792 |
| E61A | PULMONARY EMBOLISM, MAJC | 5 | €653 | 0.700 |
| E61B | PULMONARY EMBOLISM, MINC | 23 | €512 | 0.549 |
| E62A | RESPIR INFECTN/INFLAMM, MAJC | 27 | €602 | 0.645 |
| E62B | RESPIR INFECTN/INFLAMM, MINC | 33 | €467 | 0.500 |
| E63A | SLEEP APNOEA, MAJC | 11 | €642 | 0.687 |
| E63B | SLEEP APNOEA, MINC | 52 | €632 | 0.676 |
| E64B | PULM OEDEMA & RESP FAIL, MINC | < 5 | €472 | 0.505 |
| E65A | CHORNIC OBSTR AIRWAY DIS, MAJC | 57 | €659 | 0.706 |
| E65B | CHORNIC OBSTR AIRWAY DIS, MINC | 1080 | €605 | 0.648 |
| E67A | RESP SIGNS & SYMPTOMS, MAJC | 219 | €1,456 | 1.559 |
| E67B | RESP SIGNS & SYMPTOMS, MINC | 1104 | €1,281 | 1.372 |
| E68A | PNEUMOTHORAX, MAJC | < 5 | €584 | 0.626 |
| E68B | PNEUMOTHORAX, MINC | < 5 | €490 | 0.525 |
| E69A | BRONCHITIS & ASTHMA, MAJC | 33 | €1,434 | 1.536 |
| E69B | BRONCHITIS & ASTHMA, MINC | 5073 | €1,413 | 1.513 |
| E70A | WHOOPNG CGH&ACTE BRNCHIO, MAJC | < 5 | €1,500 | 1.607 |
| E70B | WHOOPNG CGH&ACTE BRNCHIO, MINC | 22 | €680 | 0.728 |
| E71A | RESPIRATORY NEOPLASMS, MAJC | 58 | €970 | 1.039 |
| E71B | RESPIRATORY NEOPLASMS, MINC | 2496 | €911 | 0.976 |
| E72Z | RESP PROBS FROM NEONATL PERIOD | 5 | €1,965 | 2.105 |
| E73B | PLEURAL EFFUSION, INTC | 14 | €600 | 0.643 |
| E73C | PLEURAL EFFUSION, MINC | 98 | €565 | 0.605 |

| DRG | DRG Description | Indicative Day Cases | Day Case Price | Day Case RV |
|--|--------------------------------|----------------------|----------------|-------------|
| E74A | INTERSTITIAL LUNG DIS, MAJC | 120 | €1,314 | 1.408 |
| E74B | INTERSTITIAL LUNG DIS, MINC | 948 | €1,302 | 1.395 |
| E75A | OTHER RESP SYS DIS, MAJC | 47 | €598 | 0.640 |
| E75B | OTHER RESP SYS DIS, MINC | 630 | €580 | 0.621 |
| E76A | RESPIRATORY TUBERCULOSIS, MAJC | < 5 | €602 | 0.645 |
| E76B | RESPIRATORY TUBERCULOSIS, MINC | 48 | €391 | 0.419 |
| MCD 05 - DISEASES AND DISORDERS OF THE CIRCULATORY SYSTEM | | | | |
| F01B | IMPL/REPL AICD, TOT SYS, MINC | 197 | €21,677 | 23.218 |
| F02Z | OTHER AICD PROCEDURES | 15 | €7,340 | 7.862 |
| F03B | CRD VLV PR+PMP+INV INVES, MINC | < 5 | €21,764 | 23.310 |
| F04C | CRD VLV PR+PMP-INV INVES, MINC | < 5 | €16,850 | 18.047 |
| F07B | OTH CARDTHOR/VASC PR+PMP, INTC | < 5 | €15,574 | 16.681 |
| F07C | OTH CARDTHOR/VASC PR+PMP, MINC | < 5 | €13,972 | 14.965 |
| F08C | MJR RECNSTR VASC PR-PUMP, MINC | 8 | €14,818 | 15.871 |
| F09A | OTH CARDIOTHR PR-CPB PMP, MAJC | < 5 | €10,406 | 11.146 |
| F09B | OTH CARDIOTHR PR-CPB PMP, INTC | 7 | €7,466 | 7.996 |
| F09C | OTH CARDIOTHR PR-CPB PMP, MINC | 18 | €6,735 | 7.214 |
| F10B | INTERVENT CRNRY PR + AMI, MINC | 31 | €4,482 | 4.801 |
| F12A | IMPL/REPL PM, TOT SYS, MAJC | < 5 | €10,077 | 10.794 |
| F12B | IMPL/REPL PM, TOT SYS, MINC | 381 | €7,067 | 7.570 |
| F13B | AMP CIRC DIS,UPP LMB&TOE, MINC | 7 | €5,036 | 5.394 |
| F14A | VASC PR-MJR RECONSTR-PMP, MAJC | 15 | €7,542 | 8.078 |
| F14B | VASC PR-MJR RECONSTR-PMP, INTC | 17 | €5,822 | 6.236 |
| F14C | VASC PR-MJR RECONSTR-PMP, MINC | 144 | €3,791 | 4.061 |
| F15A | INTERV CRNRY PR-AMI+STNT, MAJC | 6 | €4,849 | 5.194 |
| F15B | INTERV CRNRY PR-AMI+STNT, MINC | 504 | €4,596 | 4.922 |
| F16A | INTERV CRNRY PR-AMI-STNT, MAJC | < 5 | €3,805 | 4.075 |
| F16B | INTERV CRNRY PR-AMI-STNT, MINC | 29 | €3,805 | 4.075 |
| F17A | INSERT/REPLACE PACEM GEN, MAJC | 12 | €8,564 | 9.172 |
| F17B | INSERT/REPLACE PACEM GEN, MINC | 353 | €5,293 | 5.669 |
| F18A | OTHER PACEMAKER PR, MAJC | < 5 | €7,696 | 8.243 |
| F18B | OTHER PACEMAKER PR, MINC | 17 | €4,192 | 4.490 |
| F19A | TRNS-VSCLR PERC CRDC INT, MAJC | 19 | €8,842 | 9.471 |
| F19B | TRNS-VSCLR PERC CRDC INT, MINC | 75 | €8,319 | 8.911 |
| F20Z | VEIN LIGATION & STRIPPING | 2468 | €2,437 | 2.611 |
| F21B | OTH CIRCULATORY SYS PR, INTC | 12 | €4,021 | 4.307 |
| F21C | OTH CIRCULATORY SYS PR, MINC | 13 | €3,346 | 3.584 |
| F41A | CRC DSRD+AMI+INVA INV PR, MAJC | < 5 | €1,955 | 2.094 |
| F41B | CRC DSRD+AMI+INVA INV PR, MINC | 26 | €1,955 | 2.094 |
| F42A | CIRC DIS-AMI+INVA INV PR, MAJC | 252 | €1,929 | 2.067 |
| F42B | CIRC DIS-AMI+INVA INV PR, MINC | 5997 | €1,929 | 2.067 |
| F60A | CIRC DIS+AMI-INVA INV PR | < 5 | €703 | 0.753 |
| F60B | CIRC DIS+AMI-INVA INV PR,T<5D | < 5 | €613 | 0.656 |
| F61A | INFECTIVE ENDOCARDITIS, MAJC | < 5 | €922 | 0.988 |
| F61B | INFECTIVE ENDOCARDITIS, MINC | 15 | €922 | 0.988 |
| F62A | HEART FAILURE & SHOCK, MAJC | < 5 | €515 | 0.552 |
| F62B | HEART FAILURE & SHOCK, MINC | 224 | €501 | 0.536 |
| F62C | HEART FAILURE & SHOCK, TR<5D | < 5 | €501 | 0.536 |
| F63A | VENOUS THROMBOSIS, MAJC | < 5 | €508 | 0.544 |
| F63B | VENOUS THROMBOSIS, MINC | 64 | €424 | 0.454 |
| F64B | SKN ULCERS IN CIRC DIS, INTC | 19 | €656 | 0.703 |
| F64C | SKN ULCERS IN CIRC DIS, MINC | 5 | €495 | 0.531 |
| F65A | PERIPHERAL VASCULAR DIS, MAJC | 317 | €1,167 | 1.250 |

| DRG | DRG Description | Indicative Day Cases | Day Case Price | Day Case RV |
|--|--------------------------------|----------------------|----------------|-------------|
| F65B | PERIPHERAL VASCULAR DIS, MINC | 1433 | €1,027 | 1.100 |
| F66A | CORONARY ATHEROSCLEROSIS, MAJC | 16 | €751 | 0.804 |
| F66B | CORONARY ATHEROSCLEROSIS, MINC | 390 | €748 | 0.801 |
| F67A | HYPERTENSION, MAJC | 6 | €550 | 0.590 |
| F67B | HYPERTENSION, MINC | 129 | €428 | 0.459 |
| F68A | CONGENITAL HEART DISEASE, MAJC | 209 | €971 | 1.040 |
| F68B | CONGENITAL HEART DISEASE, MINC | 286 | €850 | 0.910 |
| F69A | VALVULAR DISORDERS, MAJC | 34 | €1,338 | 1.433 |
| F69B | VALVULAR DISORDERS, MINC | 685 | €1,338 | 1.433 |
| F72A | UNSTABLE ANGINA, MAJC | < 5 | €508 | 0.544 |
| F72B | UNSTABLE ANGINA, MINC | 10 | €475 | 0.508 |
| F73A | SYNCOPE & COLLAPSE, MAJC | 94 | €740 | 0.793 |
| F73B | SYNCOPE & COLLAPSE, MINC | 1752 | €534 | 0.572 |
| F74A | CHEST PAIN, MAJC | 44 | €570 | 0.610 |
| F74B | CHEST PAIN, MINC | 527 | €551 | 0.591 |
| F75A | OTHER CIRCULATORY DIS, MAJC | < 5 | €1,254 | 1.344 |
| F75B | OTHER CIRCULATORY DIS, INTC | 26 | €1,170 | 1.253 |
| F75C | OTHER CIRCULATORY DIS, MINC | 571 | €1,166 | 1.249 |
| F76A | ARRHY,CARD ARRST&COND DIS,MAJC | 63 | €877 | 0.939 |
| F76B | ARRHY,CARD ARRST&COND DIS,MINC | 1534 | €877 | 0.939 |
| MDC 06 - DISEASES AND DISORDERS OF THE DIGESTIVE SYSTEM | | | | |
| G01C | RECTAL RESECTION, MINC | < 5 | €14,755 | 15.804 |
| G02B | MJR SMALL&LARGE BOWEL PR, INTC | < 5 | €13,101 | 14.032 |
| G02C | MJR SMALL&LARGE BOWEL PR, MINC | 57 | €9,936 | 10.642 |
| G03B | STOMCH,OESHPGL&DUODNL PR, INTC | < 5 | €13,330 | 14.277 |
| G03C | STOMCH,OESHPGL&DUODNL PR, MINC | 50 | €7,577 | 8.116 |
| G04B | PERITONEAL ADHESOLYSIS, INTC | 5 | €7,554 | 8.091 |
| G04C | PERITONEAL ADHESOLYSIS, MINC | 56 | €6,874 | 7.362 |
| G05B | MNR SMALL&LARGE BOWEL PR, MINC | 14 | €6,824 | 7.309 |
| G07A | APPENDICECTOMY, MAJC | < 5 | €5,416 | 5.801 |
| G07B | APPENDICECTOMY, MINC | 42 | €5,416 | 5.801 |
| G10A | HERNIA PROCEDURES, MAJC | 34 | €7,297 | 7.816 |
| G10B | HERNIA PROCEDURES, MINC | 2360 | €4,992 | 5.347 |
| G11A | ANAL & STOMAL PROCEDURES, MAJC | 42 | €4,710 | 5.045 |
| G11B | ANAL & STOMAL PROCEDURES, MINC | 1130 | €2,829 | 3.030 |
| G12B | OTH DIGESTIVE SYS OR PR, INTC | 18 | €3,354 | 3.592 |
| G12C | OTH DIGESTIVE SYS OR PR, MINC | 240 | €3,179 | 3.405 |
| G46A | COMPLEX ENDOSCOPY, MAJC | 624 | €1,705 | 1.826 |
| G46B | COMPLEX ENDOSCOPY, MINC | 11700 | €1,270 | 1.360 |
| G47A | GASTROSCOPY, MAJC | 168 | €1,066 | 1.141 |
| G47B | GASTROSCOPY, INTC | 2140 | €1,013 | 1.085 |
| G47C | GASTROSCOPY, MINC | 31390 | €705 | 0.755 |
| G48A | COLONOSCOPY, MAJC | 2405 | €1,147 | 1.229 |
| G48B | COLONOSCOPY, MINC | 44744 | €994 | 1.065 |
| G60A | DIGESTIVE MALIGNANCY, MAJC | 245 | €995 | 1.066 |
| G60B | DIGESTIVE MALIGNANCY, MINC | 2548 | €938 | 1.004 |
| G61A | GASTROINT HAEMORRHAGE, MAJC | 15 | €542 | 0.581 |
| G61B | GASTROINT HAEMORRHAGE, MINC | 449 | €542 | 0.581 |
| G64A | INFLAM BOWEL DISEASE, MAJC | 325 | €3,256 | 3.487 |
| G64B | INFLAM BOWEL DISEASE, MINC | 23877 | €2,588 | 2.772 |
| G65B | GASTROINT OBSTRUCTION, MINC | 9 | €590 | 0.632 |
| G66A | ABDMNL PAIN/MESENT ADNTS, MAJC | 117 | €699 | 0.749 |
| G66B | ABDMNL PAIN/MESENT ADNTS, MINC | 687 | €644 | 0.690 |

| DRG | DRG Description | Indicative Day Cases | Day Case Price | Day Case RV |
|--|--------------------------------|----------------------|----------------|-------------|
| G67A | OESOPHS & GASTROENTS, MAJC | 55 | €631 | 0.676 |
| G67B | OESOPHS & GASTROENTS, MINC | 751 | €567 | 0.607 |
| G70A | OTHER DIGESTIVE SYS DIS, MAJC | 1072 | €918 | 0.983 |
| G70B | OTHER DIGESTIVE SYS DIS, MINC | 4235 | €841 | 0.901 |
| MDC 07 - DISEASES AND DISORDERS OF THE HEPATOBILIARY SYSTEM AND PANCREAS | | | | |
| H01B | PANCREAS,LIVER&SHUNT PR, INTC | < 5 | €16,152 | 17.300 |
| H01C | PANCREAS,LIVER&SHUNT PR, MINC | 19 | €8,569 | 9.178 |
| H02B | MJR BILIARY TRACT PR, MINC | 65 | €4,084 | 4.374 |
| H05A | HEPATOBILIARY DIAG PR, MAJC | 10 | €7,150 | 7.659 |
| H05B | HEPATOBILIARY DIAG PR, MINC | 63 | €2,692 | 2.884 |
| H06B | OTH HEPTOBILRY&PANCRS PR, INTC | 12 | €2,032 | 2.176 |
| H06C | OTH HEPTOBILRY&PANCRS PR, MINC | 12 | €1,074 | 1.150 |
| H07C | OPEN CHOLECYSTECTOMY, MINC | 22 | €8,540 | 9.147 |
| H08A | LAP CHOLECYSTECTOMY, MAJC | 20 | €7,724 | 8.273 |
| H08B | LAP CHOLECYSTECTOMY, MINC | 1179 | €7,513 | 8.047 |
| H40B | ENDO PR BLEED OES VARICES,INTC | < 5 | €1,761 | 1.886 |
| H40C | ENDO PR BLEED OES VARICES,MINC | 10 | €1,454 | 1.557 |
| H43A | ERCP PROCEDURES, MAJC | < 5 | €1,966 | 2.106 |
| H43B | ERCP PROCEDURES, INTC | 236 | €1,747 | 1.871 |
| H43C | ERCP PROCEDURES, MINC | 1652 | €1,647 | 1.764 |
| H60B | CIRRHOSIS&ALC HEPATITIS, INTC | 298 | €643 | 0.689 |
| H60C | CIRRHOSIS&ALC HEPATITIS, MINC | 145 | €447 | 0.479 |
| H61A | MALG HEPATOBIL SYS&PANCR, MAJC | 24 | €981 | 1.051 |
| H61B | MALG HEPATOBIL SYS&PANCR, MINC | 908 | €944 | 1.012 |
| H62A | PANCREAS DIS -MALIG, MAJC | < 5 | €841 | 0.901 |
| H62B | PANCREAS DIS -MALIG, MINC | 415 | €821 | 0.879 |
| H63A | OTH DISORDERS OF LIVER, MAJC | 20 | €755 | 0.809 |
| H63B | OTH DISORDERS OF LIVER, INTC | 461 | €755 | 0.809 |
| H63C | OTH DISORDERS OF LIVER, MINC | 1821 | €572 | 0.612 |
| H64A | BILIARY TRACT DISORDERS, MAJC | 119 | €784 | 0.840 |
| H64B | BILIARY TRACT DISORDERS, MINC | 617 | €783 | 0.838 |
| MDC 08 - DISEASES AND DISORDERS OF THE MUSCULOSKELETAL SYSTEM & CONNECTIVE TISSUE | | | | |
| I02B | MCRVAS TT/SKIN GRAFT-HAND,INTC | 7 | €14,997 | 16.063 |
| I02C | MCRVAS TT/SKIN GRAFT-HAND,MINC | 16 | €10,825 | 11.594 |
| I03B | HIP REPLACEMENT, MINC | 33 | €5,935 | 6.357 |
| I04B | KNEE REPLACEMENT, MINC | < 5 | €10,873 | 11.646 |
| I05B | OTHER JOINT REPLACEMENT, MINC | 11 | €10,568 | 11.319 |
| I06Z | SPINAL FUSION FOR DEFORMITY | 65 | €22,895 | 24.523 |
| I08A | OTHER HIP & FEMUR PR, MAJC | 6 | €9,429 | 10.099 |
| I08B | OTHER HIP & FEMUR PR, MINC | 76 | €5,583 | 5.980 |
| I09A | SPINAL FUSION, MAJC | < 5 | €16,925 | 18.128 |
| I09B | SPINAL FUSION, INTC | < 5 | €12,899 | 13.816 |
| I09C | SPINAL FUSION, MINC | 19 | €12,899 | 13.816 |
| I10A | OTHER BACK & NECK PR, MAJC | < 5 | €6,576 | 7.043 |
| I10B | OTHER BACK & NECK PR, MINC | 963 | €5,425 | 5.811 |
| I11Z | LIMB LENGTHENING PROCEDURES | < 5 | €8,362 | 8.957 |
| I12B | MISC PR INFC/INFM BNE/JNT,INTC | < 5 | €6,874 | 7.363 |
| I12C | MISC PR INFC/INFM BNE/JNT,MINC | 103 | €4,189 | 4.487 |
| I13A | HUMER,TIBIA,FIBUL,ANKL PR,MAJC | 11 | €8,097 | 8.672 |
| I13B | HUMER,TIBIA,FIBUL,ANKL PR,MINC | 339 | €5,512 | 5.904 |
| I15A | CRANIO-FACIAL SURGERY, MAJC | < 5 | €12,605 | 13.501 |
| I15B | CRANIO-FACIAL SURGERY, MINC | < 5 | €8,107 | 8.683 |

| DRG | DRG Description | Indicative Day Cases | Day Case Price | Day Case RV |
|--|--------------------------------|----------------------|----------------|-------------|
| I16Z | OTHER SHOULDER PROCEDURES | 202 | €5,665 | 6.067 |
| I17A | MAXILLO-FACIAL SURGERY, MAJC | < 5 | €8,903 | 9.536 |
| I17B | MAXILLO-FACIAL SURGERY, MINC | < 5 | €5,206 | 5.576 |
| I18A | OTHER KNEE PROCEDURES, MAJC | 44 | €5,356 | 5.737 |
| I18B | OTHER KNEE PROCEDURES, MINC | 1006 | €3,764 | 4.031 |
| I19A | OTHER ELBOW & FOREARM PR, MAJC | 6 | €6,982 | 7.478 |
| I19B | OTHER ELBOW & FOREARM PR, MINC | 816 | €5,002 | 5.358 |
| I20A | OTHER FOOT PROCEDURES, MAJC | 11 | €5,734 | 6.141 |
| I20B | OTHER FOOT PROCEDURES, MINC | 290 | €4,672 | 5.004 |
| I21Z | LOC EX&REM INT FIX DEV HP&FMR | 58 | €4,007 | 4.292 |
| I23A | LOC EX&REM INT DEV-HP&FMR,MAJC | 121 | €4,009 | 4.294 |
| I23B | LOC EX&REM INT DEV-HP&FMR,MINC | 1503 | €2,482 | 2.659 |
| I24A | ARTHROSCOPY, MAJC | 20 | €4,687 | 5.020 |
| I24B | ARTHROSCOPY, MINC | 185 | €3,134 | 3.357 |
| I25A | BONE&JNT DIAG PR INC BIOP,MAJC | 22 | €1,798 | 1.925 |
| I25B | BONE&JNT DIAG PR INC BIOP,MINC | 190 | €1,358 | 1.455 |
| I27A | SOFT TISSUE PROCEDURES, MAJC | 9 | €6,416 | 6.873 |
| I27B | SOFT TISSUE PROCEDURES, MINC | 584 | €2,792 | 2.990 |
| I28A | OTH MUSCULOSKELETAL PR, MAJC | < 5 | €5,630 | 6.030 |
| I28B | OTH MUSCULOSKELETAL PR, INTC | 150 | €5,421 | 5.806 |
| I28C | OTH MUSCULOSKELETAL PR, MINC | 122 | €2,810 | 3.009 |
| I29Z | KNEE RECONSTRUCTION/REVISION | 49 | €8,318 | 8.910 |
| I30Z | HAND PROCEDURES | 2220 | €3,726 | 3.991 |
| I40Z | INFUSION FOR MUSCLSKLT DIS, SD | 29235 | €1,295 | 1.388 |
| I81Z | MUSCULOSKELETAL INJURIES, SD | 729 | €1,256 | 1.345 |
| I82Z | OTH SD TREATMT, MUSCLSKL DIS | 12493 | €764 | 0.818 |
| MDC 09 - DISEASES AND DISORDERS OF THE SKIN, SUBCUTANEOUS TISSUE AND BREAST | | | | |
| J06A | MAJOR PR FOR BREAST DIS, MAJC | 41 | €6,456 | 6.914 |
| J06B | MAJOR PR FOR BREAST DIS, MINC | 972 | €5,547 | 5.941 |
| J07A | MINOR PR FOR BREAST DIS, MAJC | 864 | €3,231 | 3.461 |
| J07B | MINOR PR FOR BREAST DIS, MINC | 977 | €2,937 | 3.146 |
| J08A | OTH SKN GRF& DBRDMNT PR, MAJC | < 5 | €7,179 | 7.689 |
| J08B | OTH SKN GRF& DBRDMNT PR, INTC | 52 | €4,690 | 5.023 |
| J08C | OTH SKN GRF& DBRDMNT PR, MINC | 1296 | €2,165 | 2.319 |
| J09Z | PERIANAL & PILONIDAL PROCS | 444 | €3,770 | 4.038 |
| J10A | SKN,TIS&BRST PLASTIC PR, MAJC | 70 | €4,421 | 4.735 |
| J10B | SKN,TIS&BRST PLASTIC PR, MINC | 898 | €2,211 | 2.368 |
| J11A | OTH SKN,SUBC TIS&BRST PR, MAJC | 1227 | €1,526 | 1.635 |
| J11B | OTH SKN,SUBC TIS&BRST PR, MINC | 28023 | €840 | 0.900 |
| J12B | LWR LMB PR +ULC/CEL, MINC | 21 | €4,105 | 4.397 |
| J13A | LWR LMB PR -ULC/CEL, MAJC | 15 | €5,153 | 5.519 |
| J13B | LWR LMB PR -ULC/CEL, MINC | 161 | €3,272 | 3.505 |
| J14Z | MAJOR BREAST RECONSTRUCTIONS | 45 | €19,901 | 21.316 |
| J60A | SKIN ULCERS, MAJC | < 5 | €547 | 0.586 |
| J60B | SKIN ULCERS, INTC | 13 | €465 | 0.498 |
| J60C | SKIN ULCERS, MINC | 612 | €122 | 0.131 |
| J62A | MALIGNANT BREAST DIS, MAJC | 36 | €1,014 | 1.086 |
| J62B | MALIGNANT BREAST DIS, MINC | 5210 | €798 | 0.855 |
| J63A | NON-MALIGNANT BREAST DIS, MAJC | 182 | €633 | 0.678 |
| J63B | NON-MALIGNANT BREAST DIS, MINC | 3675 | €596 | 0.639 |
| J64A | CELLULITIS, MAJC | 20 | €675 | 0.723 |
| J64B | CELLULITIS, MINC | 393 | €558 | 0.597 |
| J65B | TRAUMA TO SKN,SUB TIS&BST,MINC | 54 | €588 | 0.630 |

| DRG | DRG Description | Indicative Day Cases | Day Case Price | Day Case RV |
|---|--------------------------------|----------------------|----------------|-------------|
| J67A | MINOR SKIN DISORDERS, MAJC | 482 | €680 | 0.728 |
| J67B | MINOR SKIN DISORDERS, MINC | 11038 | €671 | 0.719 |
| J68A | MAJOR SKIN DISORDERS, MAJC | 716 | €950 | 1.018 |
| J68B | MAJOR SKIN DISORDERS, MINC | 922 | €365 | 0.391 |
| J69A | SKIN MALIGNANCY, MAJC | 34 | €1,538 | 1.647 |
| J69B | SKIN MALIGNANCY, INTC | 586 | €1,067 | 1.143 |
| J69C | SKIN MALIGNANCY, MINC | 2343 | €603 | 0.646 |
| J98Z | UV THERAPY | 14865 | €149 | 0.160 |
| MDC 10 - ENDOCRINE, NUTRITIONAL AND METABOLIC DISEASES AND DISORDERS | | | | |
| K01C | OR PR FOR DIABETIC COMPL, MINC | < 5 | €4,922 | 5.272 |
| K02B | PITUITARY PROCEDURES, MINC | < 5 | €8,758 | 9.380 |
| K05A | PARATHYROID PROCEDURES, MAJC | < 5 | €7,106 | 7.611 |
| K05B | PARATHYROID PROCEDURES, MINC | 17 | €7,106 | 7.611 |
| K06A | THYROID PROCEDURES, MAJC | < 5 | €8,305 | 8.896 |
| K06B | THYROID PROCEDURES, MINC | 26 | €8,305 | 8.896 |
| K08Z | THYROGLOSSAL PROCEDURES | < 5 | €4,384 | 4.696 |
| K09A | OTH ENDCRN,NUTR&METAB PR, MAJC | 7 | €6,882 | 7.372 |
| K09B | OTH ENDCRN,NUTR&METAB PR, MINC | 12 | €4,495 | 4.815 |
| K12A | OTHER BARIATRIC PROCS, MAJC | < 5 | €6,152 | 6.589 |
| K13Z | PLAS OR PROC - END,NUT,MET DIS | 7 | €8,059 | 8.632 |
| K40A | ENDO&INVEST PR METAB DIS, MAJC | 33 | €1,160 | 1.243 |
| K40B | ENDO&INVEST PR METAB DIS, MINC | 983 | €1,062 | 1.137 |
| K60A | DIABETES, MAJC | 5 | €663 | 0.710 |
| K60B | DIABETES, MINC | 243 | €277 | 0.297 |
| K62A | MISC METABOLIC DISORDERS, MAJC | 16 | €646 | 0.692 |
| K62B | MISC METABOLIC DISORDERS, INTC | 110 | €638 | 0.683 |
| K62C | MISC METABOLIC DISORDERS, MINC | 2185 | €638 | 0.683 |
| K63A | INBORN ERR OF METABOLISM, MAJC | 223 | €1,276 | 1.367 |
| K63B | INBORN ERR OF METABOLISM, MINC | 258 | €662 | 0.709 |
| K64A | ENDOCRINE DISORDERS, MAJC | 671 | €548 | 0.587 |
| K64B | ENDOCRINE DISORDERS, MINC | 2116 | €489 | 0.524 |
| MDC 11 - DISEASES AND DISORDERS OF THE KIDNEY AND URINARY TRACT | | | | |
| L02B | OP INS PERI CTH DIALYSIS, MINC | 56 | €2,435 | 2.608 |
| L03B | KDNY,URT&MJR BLDR PR NPSM,INTC | < 5 | €11,396 | 12.206 |
| L03C | KDNY,URT&MJR BLDR PR NPSM,MINC | 8 | €11,396 | 12.206 |
| L04A | KDY,URT&MJR BLDR PR N-NPM,MAJC | < 5 | €5,130 | 5.494 |
| L04B | KDY,URT&MJR BLDR PR N-NPM,INTC | 47 | €4,547 | 4.870 |
| L04C | KDY,URT&MJR BLDR PR N-NPM,MINC | 848 | €3,986 | 4.270 |
| L05B | TRANSURTH PROSTM,URI DIS,MINC | < 5 | €4,789 | 5.129 |
| L06B | MINOR BLADDER PROCEDURES, INTC | 10 | €3,877 | 4.153 |
| L06C | MINOR BLADDER PROCEDURES, MINC | 86 | €2,723 | 2.917 |
| L07A | OTH TRANSURETHRAL PROCS, MAJC | 6 | €3,563 | 3.816 |
| L07B | OTH TRANSURETHRAL PROCS, MINC | 620 | €2,503 | 2.681 |
| L08A | URETHRAL PROCEDURES, MAJC | 5 | €5,051 | 5.410 |
| L08B | URETHRAL PROCEDURES, MINC | 51 | €4,187 | 4.484 |
| L09B | OTH PR KIDNY&URNRY TR DIS,INTC | 6 | €4,602 | 4.929 |
| L09C | OTH PR KIDNY&URNRY TR DIS,MINC | 237 | €4,602 | 4.929 |
| L40Z | URETEROSCOPY | 59 | €2,277 | 2.439 |
| L41Z | CYSTOURETHROSCOPY URI DIS, SD | 9733 | €609 | 0.652 |
| L42Z | ESW LITHOTRIPSY | 692 | €629 | 0.674 |
| L60A | KIDNEY FAILURE, MAJC | < 5 | €1,020 | 1.093 |
| L60B | KIDNEY FAILURE, INTC | 49 | €1,020 | 1.093 |

| DRG | DRG Description | Indicative Day Cases | Day Case Price | Day Case RV |
|--|--------------------------------|----------------------|----------------|-------------|
| L60C | KIDNEY FAILURE, MINC | 702 | €1,005 | 1.076 |
| L61Z | HAEMODIALYSIS | 179409 | €593 | 0.635 |
| L62A | KDNY&UNRY TR NEOPLASMS, MAJC | 22 | €1,043 | 1.117 |
| L62B | KDNY&UNRY TR NEOPLASMS, MINC | 891 | €801 | 0.858 |
| L63A | KDNY&UNRY TR INFECTIONS, MAJC | 41 | €579 | 0.620 |
| L63B | KDNY&UNRY TR INFECTIONS, MINC | 1118 | €356 | 0.381 |
| L64A | URINARY STONES & OBSTR, MAJC | 83 | €1,319 | 1.413 |
| L64B | URINARY STONES & OBSTR, MINC | 178 | €609 | 0.653 |
| L65A | KDNY&UNRY TR SGNS&SYMPS, MAJC | 47 | €624 | 0.669 |
| L65B | KDNY&UNRY TR SGNS&SYMPS, MINC | 1550 | €233 | 0.250 |
| L66Z | URETHRAL STRICTURE | 156 | €555 | 0.594 |
| L67A | OTH KIDNY&URNRY TRCT DIS, MAJC | 317 | €825 | 0.884 |
| L67B | OTH KIDNY&URNRY TRCT DIS, INTC | 1949 | €687 | 0.736 |
| L67C | OTH KIDNY&URNRY TRCT DIS, MINC | 3548 | €398 | 0.426 |
| L68Z | PERITONEAL DIALYSIS | < 5 | €1,404 | 1.504 |
| MDC 12 - DISEASES AND DISORDERS OF THE MALE REPRODUCTIVE SYSTEM | | | | |
| M01B | MAJOR MALE PELVIC PROCS, MINC | < 5 | €11,728 | 12.562 |
| M02A | TRANSURTH PROSTMY,REP DIS,MAJC | < 5 | €4,551 | 4.875 |
| M02B | TRANSURTH PROSTMY,REP DIS,MINC | 10 | €4,551 | 4.875 |
| M03A | PENIS PROCEDURES, MAJC | 20 | €5,430 | 5.816 |
| M03B | PENIS PROCEDURES, MINC | 303 | €3,260 | 3.491 |
| M04Z | TESTES PROCEDURES | 1002 | €3,722 | 3.986 |
| M05Z | CIRCUMCISION | 1288 | €2,813 | 3.013 |
| M06A | OTH MALE REPROD SYS OR PR,MAJC | 49 | €2,469 | 2.644 |
| M06B | OTH MALE REPROD SYS OR PR,MINC | 82 | €2,469 | 2.644 |
| M40Z | CYSTURTHRSCPY,MALE REPR DIS,SD | 1532 | €425 | 0.456 |
| M60A | MALE REPR SYS MALIG, MAJC | 311 | €1,012 | 1.084 |
| M60B | MALE REPR SYS MALIG, MINC | 3355 | €993 | 1.064 |
| M61A | BENIGN PROSTATIC HYPERT, MAJC | 15 | €767 | 0.822 |
| M61B | BENIGN PROSTATIC HYPERT, MINC | 1060 | €327 | 0.350 |
| M62A | MALE REPROD SYS INFLAMM, MAJC | 11 | €959 | 1.027 |
| M62B | MALE REPROD SYS INFLAMM, MINC | 210 | €520 | 0.557 |
| M63Z | MALE STERILISATION PROCS | 55 | €2,343 | 2.509 |
| M64A | OTHER MALE REPROD SYS DIS,MAJC | 58 | €1,219 | 1.305 |
| M64B | OTHER MALE REPROD SYS DIS,MINC | 893 | €1,176 | 1.260 |
| MDC 13 - DISEASES AND DISORDERS OF THE FEMALE REPRODUCTIVE SYSTEM | | | | |
| N01B | PELVIC EVISC & RAD VLVMY, MINC | < 5 | €9,285 | 9.945 |
| N04B | HYSTERECTOMY FOR N-MAL, MINC | 10 | €7,603 | 8.144 |
| N05B | OOPH&COM FAL TBE PR N-MAL,MINC | 148 | €5,329 | 5.707 |
| N06A | FEM REP SYS RECON PROC, MAJC | < 5 | €6,390 | 6.845 |
| N06B | FEM REP SYS RECON PROC, MINC | 151 | €3,894 | 4.170 |
| N07A | OTH UTRS & ADN PR N-MAL, MAJC | 1143 | €3,861 | 4.136 |
| N07B | OTH UTRS & ADN PR N-MAL, MINC | 2078 | €2,718 | 2.912 |
| N08Z | ENDOS & LAPAR PR, FEM REPR SYS | 550 | €3,208 | 3.436 |
| N09Z | OTH VAGINA,CERVIX&VULVA PROCS | 1795 | €1,853 | 1.984 |
| N10Z | DXC CURETTGE, DXC HYSTEROSCOPY | 9046 | €1,683 | 1.803 |
| N11A | OTH FEM REPROD SYS PR, MAJC | 22 | €5,232 | 5.604 |
| N11B | OTH FEM REPROD SYS PR, MINC | 7 | €2,206 | 2.363 |
| N12B | UTERUS & ADNEXA PR MALIG, INTC | < 5 | €9,526 | 10.203 |
| N12C | UTERUS & ADNEXA PR MALIG, MINC | 50 | €8,545 | 9.153 |
| N60A | FEMALE REPROD SYS MALIG, MAJC | 10 | €1,023 | 1.096 |
| N60B | FEMALE REPROD SYS MALIG, MINC | 1064 | €783 | 0.839 |

| DRG | DRG Description | Indicative Day Cases | Day Case Price | Day Case RV |
|--|--------------------------------|----------------------|----------------|-------------|
| N61A | FEM REPROD SYS INFECT, MAJC | 17 | €496 | 0.531 |
| N61B | FEM REPROD SYS INFECT, MINC | 51 | €282 | 0.302 |
| N62A | MNSTRL&OTH FEM REPR DIS, MAJC | 105 | €601 | 0.644 |
| N62B | MNSTRL&OTH FEM REPR DIS, MINC | 3233 | €462 | 0.494 |
| MDC 14 - PREGNANCY, CHILDBIRTH AND THE PEURPERIUM | | | | |
| O03A | ECTOPIC PREGNANCY, MAJC | < 5 | €3,710 | 3.973 |
| O03B | ECTOPIC PREGNANCY, MINC | 50 | €2,685 | 2.876 |
| O04A | POSTPARTUM&POST ABORTN+OR,MAJC | < 5 | €3,353 | 3.591 |
| O04B | POSTPARTUM&POST ABORTN+OR,MINC | 19 | €2,146 | 2.299 |
| O05Z | ABORTION WITH OR PROCEDURES | 1222 | €1,887 | 2.021 |
| O61A | POSTPART&POST ABORTN -OR, MAJC | 131 | €652 | 0.698 |
| O61B | POSTPART&POST ABORTN -OR, MINC | 2166 | €197 | 0.211 |
| O63A | ABORTION W/O OR PROCS, MAJC | 10 | €527 | 0.565 |
| O63B | ABORTION W/O OR PROCS, MINC | 500 | €515 | 0.552 |
| O66A | ANTENATAL&OTH OBS ADM, MAJC | 1544 | €1,387 | 1.485 |
| O66B | ANTENATAL&OTH OBS ADM, MINC | 9034 | €514 | 0.551 |
| MDC 15 - NEWBORNS AND OTHER NEONATES | | | | |
| P06B | NEO,ADMWT >=2500G+OR/VENT,MINC | < 5 | €1,308 | 1.401 |
| P07Z | NEONATE, ADMWT <750G +OR PR | < 5 | €7,475 | 8.006 |
| P60B | NEONATE -OR/V, D/TR<5D, MINC | < 5 | €908 | 0.972 |
| P63B | NEO,ADMWT 1000-1249G-OR/V,MINC | < 5 | €682 | 0.730 |
| P66C | NEO,ADMWT 2000-2499G-OR/V,INTC | < 5 | €945 | 1.012 |
| P66D | NEO,ADMWT 2000-2499G-OR/V,MINC | < 5 | €925 | 0.991 |
| P67A | NEO,WT>=2500G-OR/V,<37WKS,EXTC | < 5 | €1,357 | 1.453 |
| P67B | NEO,WT>=2500G-OR/V,<37WKS,MAJC | 5 | €996 | 1.067 |
| P67C | NEO,WT>=2500G-OR/V,<37WKS,INTC | < 5 | €996 | 1.067 |
| P67D | NEO,WT>=2500G-OR/V,<37WKS,MINC | 7 | €996 | 1.067 |
| P68A | NEO,W>=2500G-OR/V,>=37WKS,EXTC | 5 | €1,367 | 1.464 |
| P68B | NEO,W>=2500G-OR/V,>=37WKS,MAJC | 13 | €1,367 | 1.464 |
| P68C | NEO,W>=2500G-OR/V,>=37WKS,INTC | 48 | €1,089 | 1.167 |
| P68D | NEO,W>=2500G-OR/V,>=37WKS,MINC | 107 | €449 | 0.480 |
| MDC 16 - DISEASES AND DISORDERS OF THE BLOOD AND BLOOD FORMING ORGANS AND IMMUNOLOGICAL DISORDERS | | | | |
| Q01B | SPLENECTOMY, MINC | < 5 | €6,685 | 7.161 |
| Q02A | BLD&IMM SYS DIS+OTH OR PR,MAJC | < 5 | €4,087 | 4.378 |
| Q02B | BLD&IMM SYS DIS+OTH OR PR,MINC | 479 | €1,577 | 1.690 |
| Q60A | RETICLEND&IMMUNITY DIS, MAJC | 385 | €1,374 | 1.472 |
| Q60B | RETICLEND&IMMUNITY DIS, MINC | 3290 | €1,332 | 1.427 |
| Q61A | RED BLOOD CELL DISORDERS, MAJC | 1160 | €1,329 | 1.423 |
| Q61B | RED BLOOD CELL DISORDERS, INTC | 14582 | €907 | 0.971 |
| Q61C | RED BLOOD CELL DISORDERS, MINC | 17176 | €309 | 0.331 |
| Q62A | COAGULATION DISORDERS, MAJC | 55 | €2,245 | 2.404 |
| Q62B | COAGULATION DISORDERS, MINC | 3598 | €1,926 | 2.063 |
| MDC 17 - NEOPLASTIC DISORDERS (HAEMATOLOGICAL AND SOLID NEOPLASMS) | | | | |
| R01B | LYMPHMA&LEUKMA+MJR OR PR, MINC | 22 | €5,299 | 5.675 |
| R02B | OTH NPLSTC DIS+MJR OR PR, INTC | < 5 | €9,757 | 10.450 |
| R02C | OTH NPLSTC DIS+MJR OR PR, MINC | 38 | €5,931 | 6.352 |
| R03B | LYMPHMA&LEUKMA+OTH OR PR, INTC | 14 | €3,743 | 4.009 |
| R03C | LYMPHMA&LEUKMA+OTH OR PR, MINC | 215 | €2,831 | 3.032 |
| R04A | OTH NPLSTC DIS+OTH OR PR, MAJC | 41 | €4,363 | 4.673 |
| R04B | OTH NPLSTC DIS+OTH OR PR, MINC | 1016 | €3,103 | 3.324 |
| R60A | ACUTE LEUKAEMIA, MAJC | 153 | €1,551 | 1.661 |
| R60B | ACUTE LEUKAEMIA, MINC | 2951 | €1,480 | 1.585 |

| DRG | DRG Description | Indicative Day Cases | Day Case Price | Day Case RV |
|--|--------------------------------|----------------------|----------------|-------------|
| R61A | LYMPHOMA&N-ACUTE LEUK, MAJC | 564 | €1,225 | 1.312 |
| R61B | LYMPHOMA&N-ACUTE LEUK, MINC | 10104 | €1,189 | 1.274 |
| R62A | OTHER NEOPLASTIC DIS, MAJC | 747 | €559 | 0.599 |
| R62B | OTHER NEOPLASTIC DIS, INTC | 5817 | €510 | 0.546 |
| R62C | OTHER NEOPLASTIC DIS, MINC | 89614 | €334 | 0.358 |
| R63Z | CHEMOTHERAPY | 121174 | €685 | 0.734 |
| R99Z | ONCOLOGY REPEAT ATTENDANCE | 19891 | €635 | 0.680 |
| MDC18 - INFECTIOUS AND PARASITIC DISEASES | | | | |
| S65B | HIV, INTC | 5 | €1,214 | 1.300 |
| S65C | HIV, MINC | 74 | €1,197 | 1.282 |
| T01A | INFECT&PARAS DIS +OR PR, MAJC | < 5 | €7,390 | 7.915 |
| T01B | INFECT&PARAS DIS +OR PR, INTC | 6 | €5,714 | 6.120 |
| T01C | INFECT&PARAS DIS +OR PR, MINC | 21 | €4,094 | 4.385 |
| T60A | SEPTICAEMIA, MAJC | 6 | €762 | 0.817 |
| T60C | SEPTICAEMIA, MINC | 9 | €526 | 0.564 |
| T61A | POSTOP&POSTTRAUM INFECT, MAJC | 16 | €984 | 1.054 |
| T61B | POSTOP&POSTTRAUM INFECT, MINC | 101 | €745 | 0.798 |
| T62A | FEVER OF UNKNOWN ORIGIN, MAJC | < 5 | €645 | 0.691 |
| T62B | FEVER OF UNKNOWN ORIGIN, MINC | 26 | €596 | 0.638 |
| T63A | VIRAL ILLNESS, MAJC | 331 | €934 | 1.000 |
| T63B | VIRAL ILLNESS, MINC | 197 | €290 | 0.311 |
| T64B | OTH INFECT&PARASITIC DIS, INTC | < 5 | €738 | 0.790 |
| T64C | OTH INFECT&PARASITIC DIS, MINC | 1106 | €651 | 0.697 |
| MDC 19 - MENTAL DISEASES AND DISORDERS | | | | |
| U40Z | MENTAL HEALTH TREAT+ECT, SD | 59 | €659 | 0.705 |
| U60A | MENTAL HEALTH -ECT, SD, MAJC | 433 | €632 | 0.677 |
| U60B | MENTAL HEALTH -ECT, SD, MINC | 210 | €581 | 0.622 |
| MDC 20 - ALCOHOL/DRUG USE AND ALCOHOL/DRUG INDUCED ORGANIC MENTAL DISORDERS | | | | |
| V65Z | TREATMT FOR ALCOHOL DIS, SD | < 5 | €447 | 0.479 |
| V66Z | TREATMT FOR DRUG DIS, SD | < 5 | €381 | 0.408 |
| MDC 21 - INJURIES, POISONING AND TOXIC EFFECTS OF DRUGS | | | | |
| W60B | MULT SIG TRAUMA, D/TR<5D, MINC | < 5 | €4,447 | 4.763 |
| X02A | MVSCLR TT/SKN GR INJ HAND,MAJC | 5 | €13,471 | 14.429 |
| X02B | MVSCLR TT/SKN GR INJ HAND,MINC | 11 | €6,038 | 6.468 |
| X04B | OTH PR INJURIES LWR LIMB, MINC | 23 | €3,622 | 3.879 |
| X05A | OTH PR FOR INJ TO HAND, MAJC | 38 | €5,647 | 6.049 |
| X05B | OTH PR FOR INJ TO HAND, MINC | 263 | €1,964 | 2.103 |
| X06A | OTH PR FOR OTH INJURIES, MAJC | < 5 | €6,056 | 6.487 |
| X06B | OTH PR FOR OTH INJURIES, INTC | 24 | €4,492 | 4.812 |
| X06C | OTH PR FOR OTH INJURIES, MINC | 218 | €2,055 | 2.201 |
| X07B | SKIN GRAFT, INJ EXCL HAND,INTC | < 5 | €7,345 | 7.867 |
| X07C | SKIN GRAFT, INJ EXCL HAND,MINC | 14 | €5,002 | 5.357 |
| X60A | INJURIES, MAJC | 9 | €855 | 0.915 |
| X60B | INJURIES, MINC | 529 | €720 | 0.771 |
| X61A | ALLERGIC REACTIONS, MAJC | < 5 | €494 | 0.529 |
| X61B | ALLERGIC REACTIONS, MINC | 7 | €823 | 0.881 |
| X62A | POISON/TOXIC EFF DRUGS, MAJC | < 5 | €464 | 0.497 |
| X62B | POISON/TOXIC EFF DRUGS, MINC | 11 | €464 | 0.497 |
| X63A | SEQUELAE OF TREATMENT, MAJC | 29 | €923 | 0.989 |
| X63B | SEQUELAE OF TREATMENT, MINC | 252 | €820 | 0.879 |
| X64B | OTH INJ,POIS&TOXIC EFFCTS,MINC | 14 | €511 | 0.547 |
| MDC 22 - BURNS | | | | |

| DRG | DRG Description | Indicative Day Cases | Day Case Price | Day Case RV |
|---|---------------------------------|----------------------|----------------|-------------|
| Y02B | SKIN GRAFT OTHER BURNS, INTC | < 5 | €5,501 | 5.892 |
| Y02C | SKIN GRAFT OTHER BURNS, MINC | 5 | €4,780 | 5.120 |
| Y03A | OTH OR PR FOR OTHER BURNS,MAJC | 14 | €5,031 | 5.389 |
| Y03B | OTH OR PR FOR OTHER BURNS,MINC | 5 | €3,518 | 3.768 |
| Y61Z | SEVERE BURNS | < 5 | €1,120 | 1.199 |
| Y62A | OTHER BURNS, MAJC | < 5 | €850 | 0.911 |
| Y62B | OTHER BURNS, MINC | 20 | €801 | 0.857 |
| MDC 23 - FACTORS INFLUENCING HEALTH STATUS AND OTHER CONTACTS WITH HEALTH SERVICES | | | | |
| Z01A | OTH CNT HLTH SRV +OR PR, MAJC | 18 | €5,442 | 5.829 |
| Z01B | OTH CNT HLTH SRV +OR PR, MINC | 616 | €2,599 | 2.784 |
| Z40Z | OTH CONTACT HLTH SRV +ENDOSC,SD | 13067 | €776 | 0.832 |
| Z61A | SIGNS & SYMPTOMS, MAJC | 26 | €643 | 0.689 |
| Z61B | SIGNS & SYMPTOMS, INTC | 158 | €629 | 0.674 |
| Z61C | SIGNS & SYMPTOMS, MINC | 403 | €603 | 0.645 |
| Z63A | OTH FLLW UP SURG/MED CARE,MAJC | 66 | €655 | 0.702 |
| Z63B | OTH FLLW UP SURG/MED CARE,MINC | 1057 | €572 | 0.613 |
| Z64A | OTH FACTORS INFL HLTH ST, MAJC | 3034 | €681 | 0.730 |
| Z64B | OTH FACTORS INFL HLTH ST, MINC | 33237 | €422 | 0.452 |
| Z65Z | CONGNTL ANML&PROB FR NEO PERD | 102 | €949 | 1.016 |
| Z66Z | SLEEP DISORDERS | 30 | €577 | 0.618 |